Richmond Record-Herald

VOLUME XXV—THIRTEENTH YEAR. RICHMOND, CONTRA COSTA COUNTY, CAL.—SATURDAY, JUNE 27, 1914 NUMBER 136.

PROGRESSIVE JOKERS IN NEW LAW

SECRETARY OF STATE F. C. JORDAN WARNS VOTERS OF THE STATE

Characterizing certain sections of the direct primary law enacted by the Johnson administration as "iniquitious," and branding those candidates for partisan offices who seek other party nominations under the law's provisions as "interlopers" and "political bohunks," Secretary of State Frank Jordan said he was helpless to prevent such political subterfuge.

Requests have been made of Secretary Jordan by Republican and Democratic State leaders to refuse acceptance of nomination petitions of Progressive candidates circulated in an effort to get their names on the Republican or Democratic primary ballots as well as that of their own party.

Must Receive Petitions

Jordan said he could interpret the amended primary law in no other way than that he must accept such petitions.

"It is the privilege of such candidates under the law to perpetrate this political subterfuge," said Jordan. "If it lay within my official power to prevent it, however, I would refuse to accept these indorsement petitions.

"By decisions of the Supreme or Appellate Court only would I be justified in refusing to accept such petitions in my office. Whether such a decision can be secured is up to the state central committees of the Democratic and Republican parties.

Working an Injustice

"I believe an injustice is being done loyal voters of the Democratic and Republican parties who desire to support only those true to party principles.

"Progressive candidates seeking to take advantage of this unjust and unfair section of the primary law are interlopers and political bohunks. They obtain a place on the primary ballot of a party other than their own, and voters of that party are very apt to vote for them, believing they are voting for a candidate of their own party."

The particular section of the Johnson primary law that Progressives are blessing and Republican and Democratic candidates are opposing, provides that by getting five friends in another party to act as a committee for him, a candidate may circulate his nomination petitions within the other party's ranks. By securing a small number of signatures the candidate gains a place on the primary ballot of the other party, thereby entering into competition with the regular party candidate on the latter's own party ballot.

Law is Not Just.

"The primary law in this respect is not fair nor just," said Jordan.

"A candidate of the Progressive party by securing a very small number of signatures in Democratic or Republican ranks can secure a right to go on the Republican or Democratic primary ballot. There is no qualifying designation to indicate that the interloper is not a bona fide candidate of the party. The candidate of the Democratic or Republican party simply have to fight for the nomination against an outlaw, and the mass of voters, unless they know the candidates personally, will not know he is an outlaw. This is manifestly unfair and unjust and really is obtaining support through false pretenses.

"The people should be warned of this political subterfuge that is being perpetrated."

A. C. Kerler, J. H. Gibb and W. F. Tucker returned yesterday from a realty selling trip to Merced.

FOUR APPLICANTS ARE RECOMMENDED

Four names were submitted to the committee of the whole of the city council in session last night for the places to be appointed on the police force. They were A. G. Percy, R. C. Kramer, Robert Kirkpatrick and Fred G. Ergman. These men have successfully passed the physical tests and are recommended for appointment by the chief of police-elect.

HEAFEY WORK TAKEN OVER BY PHIL M. CAREY

Information has been received by the office of City Engineer Chapman that the work now under contract with the late Wm. Heafey will be taken over by Philip M. Carey, who has been appointed special administrator in the matter. Carey is a member of the firm of Ostrander, Clark and Carey of San Francisco. The city engineer says that the arrangement is absolutely satisfactory to his office.

CATHOLIC CHURCH WHIST TOURNEY WEDNESDAY EVE

There is to be a whist party at the assembly hall of St. Mark's catholic church Wednesday evening, July 1. Plans have been completed which bid fair that the event will eclipse anything of the kind ever given under the auspices of this church. The affair is under the direction of the ladies of the church, who are noted for their charming ability as hostesses.

The assembly hall has recently been enlarged, and this is perhaps the motiff for the party. There has been a new kitchen installed, from which well be served sumptuous refreshments of all kinds.

Valuable prizes will be given to the successful players. An extremely enjoyable occasion is promised all who are fortunate enough to attend.

RECORD-HERALD TO PENETRATE NORTH

A letter received by the Record-Herald this morning from James Cassidy at Edmonton, Canada, requests that the paper be sent to him. In order that Mr. Cassidy may receive the paper at an early date copies will be sent to Alberta from which place they will be relayed by dog team to our subscriber in the far north.

LARGE ENROLLMENT IN PUBLIC SCHOOLS

There are approximately 2200 pupils attending the public schools at Richmond, according to the figures arranged by Superintendent of Schools W. T. Helms. Of this number there are 200 high school attendants. The school department will open the new term with fifty-five teachers.

DR. HORNER TO ATTEND CONVENTION

Dr. H. I. Horner leaves Sunday morning for the Yosemite Valley, to attend the annual convention of the California State Dental association, of which he is a prominent member. The meeting will be a very large one this year, attended by over two thousand of the association members, and Dr. Horner is to conduct a clinic while there. The meeting will be June 29, 30 and July 1 and 2, and special trains will run from Oakland, San Francisco, Los Angeles and other cities.

PIONEER FATALLY INJURED

Felix G. Coats, 86 years of age, a pioneer of Contra Costa county, was probably fatally injured this morning. The Southern Pacific San Ramon Valley train struck the buggy in which he was driving at the Danville crossing, killed the horse, completely demolishing the vehicle, and throwing Coats fifteen feet to the ground. He has been removed to his home at Tassajara, but is not expected to live.

The accident occurred at about ten o'clock this morning. It is believed that the aged man did not hear the warning signal of the train until too late. Coats is a farmer.

PRESBYTERIANS AND BAPTISTS ENTER FAVORITES IN CONTEST

Two tiny little rivals in the Record-Herald's shower of Gold contest are Samuel Stewart, who will be known in the contest as the Baptist Baby, and Anna Winifred White, known as the Presbyterian Baby. These little tots have been entered by members of their respective churches and will be worked for by the Christian Endeavor society of the Presbyterian church, in favor of Rev. White's little daughter, Anna, and by the Baptist Young People's union in favor of Rev. Stewart's little son, Samuel. The rivalry between the two societies promises to be keen, not only because both feel they have the best baby, but because the victorious society will receive the nomination prize of $25 should its baby win.

Expiration date now on Coupons.

In order to prevent contestants from holding back their coupons until the last day and to give the contest manager ample time to make a correct count of the coupons, an expiration date has been placed upon the coupons. Any coupon received after the date of expiration marked upon the same will not be counted, so special care should be taken to see that your coupons reach the Record-Herald office in plenty of time.

Now is the Time for the Effort That Wins.

It will be noticed by going over the list of candidates and their standings, appearing on another page of this paper, that no contestant has as yet secured any noticeable lead. There is still an opportunity open to any baby who has not as yet entered. It should not be forgotten that now is the time for the effort that wins. These few people who start now and do not wait for the last week of the contest are the people who will win the big prizes. A list of a part of the grand prizes to be given away appears on another page of this paper. More grand prizes will be announced later. Watch for them.

RATE HEARING BEING HELD BY COMMISSION

Preliminary hearing was held today by the state railroad commission in the matter of terminal rates for Contra Costa county. Attorney Rodgers, representing the interest of this county says that it is most probable that the hearing has resulted in victory for the county. He says, however, that San Jose and Santa Barbara will probably fail to gain their reductions. The rates affect Martinez, Pinole and Port Costa mostly.

HALL HEARING IS AGAIN POSTPONED

Preliminary hearing in the case of George Hall, charged with a statutory offense, was again postponed today until Tuesday. The appearance of a member of the district attorney's office is necessary in the case, and they advised Judge Lindsey that no one could be spared until Tuesday morning.

In the meantime Hall is held at the city prison without alternative of furnishing bonds of any kind. He was arrested upon the complaint of Mrs. Russell, who turned the matter over to the police.

New Members for Lodge.

Six new members were initiated into Lincoln Homestead last night. The meeting took place at A. O. U. W. hall.

NO AIRSHIP FLIGHTS FOR TOMORROW

"There will be no aerial flights tomorrow," stated Manager Person of the California Aviation company today owing to the inability of the shippers in not getting all the material for the ships in this city by last evening.

Just what day the four air ships will mount into the air has not as yet been determined but it will probably be during the early part of next week.

Plans are being arranged by the company to have some of their experienced aviators cavort about in the air above this city on July 4th.

SECURES PERMIT FOR $6000 HOTEL BUILDING

Louis Ragazzin has secured a building permit from the office of City Architect J. G. Ogborn for the construction of a two-story frame hotel building to be located on the South side of Barrett street, between C and B streets.

Plans have been submitted and approved. The cost of the building is fixed at approximately $6,000. The work will begin immediately on the new hotel. A. W. Josselyn is the contractor named in the permit.

ONE DEGREE WARMER TODAY THAN YESTERDAY

Today was a warmer day in Richmond than yesterday by one whole degree. At one o'clock yesterday the thermometer stood at 91 degrees and today it reached 92 degrees at the same hour.

BOY UNDERGOES AN OPERATION TODAY

Bernal Rutherford, the 5-year-old son of Mr. and Mrs. James Rutherford, residing at 122 south Fifth street, was operated on at the Graven hospital this morning by Dr. C. R. Blake for enlargement of his tonsils.

A report late today from the hospital stated that the little fellow was recuperating very rapidly.

SANTA FE TO BUILD WIGWAG AT STANDARD AVE

Official communication has been received by City Clerk A. C. Faris from the Santa Fe Railroad company to the effect that the company is willing to install a wigwag at the crossing of the company's tracks and Standard avenue. This matter has been the subject of considerable correspondence between the council and the railroad people.

LITTLE NUGENT BOY LOST ALL MORNING TODAY

For about two hours this morning the neighborhood where Patrick Nugent, foreman of the Santa Fe company, lives, at 239 Fourteenth street, was the scene of a police search for little two-year-old Patrick Nugent, his son.

Baby Nugent disappeared shortly after breakfast. The family aroused the neighborhood and the police and a search was made.

The little boy was found about 11:30 wandering down Macdonald avenue. He seemed quite unconcerned about his stroll and did not understand what all the fuss was about.

LADIES' AID PLAN A BIG FOOD SALE

The Ladies' Aid society of the Wesley Methodist church are arranging for the holding of a food sale on Friday, July 3rd, in the dry goods store of Jones & Adkison.

The money taken in at the sale will be turned into the church treasury to be used in making new improvements.

PRIZEFIGHTER BEATS BOARD BILL

"KID" WILLIAMS ACCUSED OF DEFRAUDING LOCAL WOMAN

"Kid" Williams, bantam weight champion of the world, was the subject of complaint of Mrs. Lizzie Beasley of 31 West Water street, Richmond, who asks his arrest on the ground that he defrauded an inn keeper. The warrant was not issued owing to the expense of procedure as the bill is but $12.50.

According to Mrs. Beasley, the champion contracted the debt long before he was champion, and, in fact, at that time his chances for championship honors were dubious. He had just been badly defeated. It was at Tuolumne City, Tuolumne county, just two years ago this 4th of July.

Williams came to the home of Mrs. Beasley to board. He was then in training for a battle. She says that she prepared special food for him such as thick beef steak, corn bread and other food stuffs required by athletes when in training. He told her that Williams was not his correct name, and that his family were wealthy and lived in San Francisco. He told her his father had given him $15,000 to open up a tailor shop across the bay, but he was determined to become champion prizefighter instead.

"Between two days, during the stillness of the night," Mrs. Beasley told Judge Lindsey, "my prizefighter boarder left my house with his belongings and I never saw him again. He was badly beaten in the encounter, and his face was punished so that he was hardly recognizable. He had lost the fight. He went to work for the telephone company but I never could find him.

"He should be arrested just like anyone else," she said today. "He is guilty of breaking the law. I am a poor woman, and my bill is very reasonable. He is a scamp, and I think they should put him in jail, or make him pay up."

Inasmuch as service of warrant and trial would cost possibly $200 or $300, the Judge refused to issue it. Williams is scheduled to fight at Los Angeles this coming Fourth of July.

July 3—Food sale to be conducted by the Ladies' Aid society of the Wesley Methodist church.

Realizing as we do, that price is generally the first consideration, we could not expect you to buy from us if we asked more than the same goods could be bought elsewhere for. This is why we are

ALWAYS BUSY

Specials For Saturday Only

20c Nucut Ice Cream Plates 9c
20c Nucut Nappies 9c
25c Full Pound Peroxide Hydrogen 13c
GLASS BERRY SETS—45c AND UP

We Deliver to Ft. Richmond — Fruit Jars and Jelly Glasses

RED FRONT VARIETY STORES
F. L. ROLLER, Prop.
MACDONALD AT 11th ST. Phone Richmond 958

100 Per Cent Satisfaction Guaranteed

We endeavor to render at all times satisfactory, intelligent service. We offer only reliable merchandise at lowest prices and guarantee absolute satisfaction with every purchase or your money will be cheerfully refunded.

Community Drug Co. 10th & Macdonald

Richmond Record-Herald

Published Every Afternoon Except Sundays and Holidays by the Record-Herald Company
Main Office, Sixth Street near Macdonald. Telephone Richmond 70
Branch Office, 11 Park Place Telephone Richmond 216

FRANK HULL.....Managing Editor
F. J. HULANISKI.....Editor
C. E. MILNES.....Business Manager
J. A. LONG.....Advertising Manager

SUBSCRIPTION RATES:
One Year.....$4.00 Six Months.....$2.00 One Month, by Carrier.....40¢

Entered at the Postoffice at Richmond, California as second-class matter

INDEPENDENT DEMOCRATIC — Official Paper of the City of Richmond

Editorial Department

"To Observations Which Ourselves We Make, We Grow More Partial, for the Observer's Sake."

RICHMOND RECORD A WORLD-BEATER

This writer is optomistic regarding the growth, values and future greatness of Richmond. This we have been many times accused of by those ultra conservatively inclined, and have no desire to deny the allegation or shirk the responsibility of making good upon our many optomistic predictions and assertions. Therefore, for the special benefit of the conservative, as well as any who may be pessimistically inclined, and for the general information of everybody else, we are going to attempt, briefly, in this article to show just cause for optimism, and to prove that it is based on good hard sense, careful study and calculation and is both logical and true.

In the first place, all will admit that great harbors usually build great cities, or, at least, that all great maritime cities are built around and founded upon great deep water harbors. Second, all will admit that this San Francisco bay is the greatest bay in the world, with the one exception of Antwerp. Third, it does not take a logician to figure out that the Panama Canal opening is going to bring millions upon millions of dollars and millions upon millions of tons of merchandise, as well as millions of people to this bay. Fourth, everybody knows that San Francisco and Richmond are the only two cities on this great bay that have deep water harbors, and they also know that the San Francisco harbor is already congested. With its harbors already congested, what is San Francisco to do when this world's traffic doubles and trebles next year? What is the answer? Is there but one answer? **That traffic must come to Richmond!**

This, then, is the basic foundation for our optimism as to predictions for the future of this city. The rest follows on as a natural sequence. Next comes the manufacturing interests, now and in the future. Factories always follow the harbor improvements, because they must have both rail and water transportation. Richmond has both. Richmond must be the future great manufacturing city of the whole Pacific coast. You can't figure it out any other way, if you figure right, or anywhere near right. All past history proves it and present conditions merely strengthen the proof.

Now add to the deep water harbors and trans-continental railroads the other great item of unlimited cheap fuel oil for power and other manufacturing purposes, which is supplied by the great Standard Oil works at Richmond, and you have the three essential elements and requisites which have always built up great cities, are building up great cities now, and always will build up great cities, one of which Richmond is destined to be just as surely as the sun is destined to rise and shine and cause the wonderous California harvests to smile with plenty and prosperity in a million fields and orchards.

Fifteen years ago Richmond was partly a marsh and partly a grain field. Today it is a city of 20,000 inhabitants and the fastest growing town of its age in America! Fifteen years from today Richmond will be a bigger city than Oakland! Well, don't smile and say "optimism," but stop a few moments and study it out. Go back up to the top of this article and commence at the deep harbors, thence to the wedding of rail and water transportation, thence to manufacturing, already so great that nothing on earth can ever stop or hinderit, and then add to all that the cheap fuel oil and power, and there you are. Oakland is a good city, a big city, and always will be a good and big city, and we are glad of it, but just the same Richmond will be the larger city of the two in from fifteen to twenty years, simply because of the reasons above stated.

Now let us pass on down the line and take a look at values. Here is some more proof, mighty good proof, and absolutely true. We believe this record to be unexcelled anywhere on earth:

Fifteen years ago this summer John Nicholl offered for sale the 200-acre Nicholl homestead, now cut in twain by Macdonald avenue, Richmond's principal business street, and bounded on the west by 23d street, for $70 an acre! No, not front foot, nor yet lot, but acre—ACRE! Seventy dollars an acre! This would have totaled $14,000 for the 200 acres. Please read this over two or three times and commit it to memory, then quit calling us unduly optimistic, and then kindly follow us through the rest of the facts.

In January, 1913, one corner, size 50x100 on that farm, sold for $15,000, or a thousand dollars more than the price asked for the entire 200 acres fifteen years ago!

Again: Last month, May, 1914, a year and a half later, $27,500 was offered for that same corner, 50x100 feet, and was refused! These two lots are located in the Nicholl-Macdonald Business Center tract, owned by Burg Brothers. Their records show a number of just such transactions, and Mr. Nicholl will also testify to their truth if asked. At $70 an acre fifteen years ago, this corner would have brought about the price of a meal ticket. Now they won't take $27,500 for it! And this is only one out of many such instances in Richmond. All the space in this newspaper could not narrate them all.

The reason the owners of such property refuse such prices is simply because they believe the property will be worth a great deal more than that in a few years more. And in this belief they are just exactly right. That is just exactly the way it figures out and just as it will be in the future. It is not half such a stretch of the imagination to predict that in another fifteen years such a piece of property will be worth $27,500 a front foot as it would have been to say fifteen years ago when it was worth about $10 that it would bring $27,500 in 1914.

These things are facts, and are worthy of careful study and thought. Get into this game! Pin your faith to Richmond, and you can't lose, with ordinary judgment. You can almost shut your eyes and win.

MILLIONS FOR PANAMA-PACIFIC EXPOSITION

The Oakland Tribune is informed on the statement of a member of the directorate of the Panama-Pacific Exposition that between this time and February 1, 1915, approximately $44,000,000 will be spent on behalf of the great display. This is a very gratifying announcement. It means the addition of an average of $5,500,000 monthly in the bay region to the channels of trade, for this money will be distributed locally, for the most part. Such a sum will be a great stimulation to industry and commerce and a great help to business in all the cities tributary to the exposition.

PRICE OF VOTING GOING UP

Senator Gallinger has decided to run for re-election. Mr. Steffens once went into a town in Connecticut and found the farmers there were getting $2.00 apiece for their votes. He then asked questions about the extra cost of trolleys, gas, etc., and calculated that graft cost the same men $2.40 apiece. He made these facts public, but the result was not what he expected. The result was that the farmers then raised their price to $2.50. Senator Gallinger has had an extensive and dominant influence not only in local affairs in New Hampshire but also in national affairs, for which we all pay. Our advice, therefore, to the voters of New Hampshire, is to make their price at the forthcoming election $4.00—Harper's Weekly.

The Pullman company make answer to the state railroad commission, and says it is not true that it pays its porters but $27.50 a month; that it pays them $32.85. Well, of course, that is different. With $32.85 a month a man can live like a prince, keep an automobile and roll in regal pomp and splendor. We wonder what in the world the porters do with all that money. That is more than a dollar a day! Even the Pullman directors do not get more than a hundred times that.

While blaming President Wilson for everything else in sight, why not give him credit for the crop of 900,000,000 bushels of wheat now being harvested? There is as much logic in one as the other.

Our government has just passed an army appropriation bill of $100,000,000, a naval appropriation bill of $169,000,000,000 and yet mutts like Hearst are hollering for more war.

....SEE OUR WINDOWS....

Showing a Hundred Different Articles in Three Sections

At 10c, 20c and 30c

WE GIVE HOME TRADING STAMPS

The Square Deal Hardware Co.

315 Macdonald Ave. Dougall & Armstead Phone Richmond 286

FREE DELIVERY

WESTERN PACIFIC

Low Fares East

LOW BACK-EAST EXCURSION RATES FROM PRINCIPAL CALIFORNIA POINTS TO EASTERN DESTINATIONS

ROUND-TRIP RATES (DIRECT ROUTES)

TO		TO	
Atchison	$ 60.00	Montreal	108.50
Baltimore	107.50	New Orleans	70.00
Boston	110.50	New York	108.50
Chicago	72.50	Ogden	40.00
Colorado Springs	55.00	Omaha	60.00
Council Bluffs	60.00	Philadelphia	108.50
Dallas, Texas	62.50	Pueblo	55.00
Denver	55.00	Quebec	116.50
Detroit	83.50	Salt Lake City	40.00
Duluth	83.30	St. Louis	70.00
Ft. Worth	62.50	St. Paul	75.70
Houston	62.50	Toronto, Ont.	95.70
Kansas City	60.00	Washington	107.50
Leavenworth	60.00		
Memphis	70.00	Corresponding low rates to other Eastern points.	
Minneapolis	75.70		

THRU OBSERVATION, STANDARD AND TOURSIT SLEEPING CARS DAILY TO ALL POINTS EAST IN CONNECTION WITH THE ROCK ISLAND, MISSOURI PACIFIC, BURLINGTON.

W. B. TOWNSEND, General Agent

1326 Broadway, Oakland Phone Oakland 132

DENVER & RIO GRANDE

Tilden & Eakle Lumber Co. Inc.

E. M. TILDEN, President

Lumber and all Building Material

PLANING MILL IN CONNECTION

Yard and Office Near Santa Fe Depot — Phone Richmond 81

Baseball Pool Tournament--Now On

A box of cigars will be awarded every Saturday Evening to the Player having the highest score of the week. Special prizes for highest score each evening.

Standard Billiard Parlor

H. J. HOFFMAN, Prop.

SODA FOUNTAIN Phone 926 — BEST BRANDS OF CIGARS 702 Macdonald Ave.

Popular Bakery and Coffee House

MACDONALD AVE., BET. 4th and 5th STREETS

Largest Assortment of Bread, Cakes and Pies in Richmond
Finest Cup of Coffee and Cream in Town

REMEMBER THE PLACE
Macdonald Ave., Between 4th and 5th Streets

Richmond Roller Rink

NOW OPEN

GOOD MUSIC — EXCELLENT FLOOR

K. F. Floyd Prop.

EIGHTH STREET — Between Macdonald and Bissell

HOME SONGS · SACRED SONGS · LOVE SONGS

PATRIOTIC SONGS — NATIONAL SONGS

SONG BOOK COUPON

PRESENTED BY THE RECORD-HERALD—JUNE 27

AS EXPLAINED BELOW SEVEN SONG BOOKS IN ONE

COLLEGE SONGS · OPERATIC SONGS

ONE OF THESE COUPONS

Entitles the bearer to a choice of either of the beautiful song books described below when accompanied by the expense amount not opposite the style selected, which covers the items of the cost of packing, express from the factory, checking, clerk hire, and other necessary expense items.

"SONGS THAT NEVER GROW OLD"—ILLUSTRATED

A grand collection of all the old favorite songs compiled and selected with the utmost care by the most competent authorities, illustrated with a rare gallery of 69 wonderful portraits of the world's greatest vocal artists, many in favorite costumes. This big book contains songs of Home and Love; Patriotic, Sacred and College songs; Operatic and National songs—SEVEN complete song books in ONE volume. Present this coupon to show you are a reader of this paper and

79c for the beautiful heavy English cloth binding; paper binding, 49 cents. We strongly recommend the heavy cloth binding, as it is a book that will last forever.

MAIL ORDERS—Either book by parcel post, include EXTRA 7 cents within 150 miles; 10 cents 150 to 300 miles; for greater distances ask postmaster amount to include for 3 lbs.

COMING EVENTS

June 26—Benefit dance given by the ladies of St. Mark's Church for the rebuilding of burned church.

June 27—Annual ball of Richmond Volunteer Fire Company No. 1 at East Shore Park. Union music. Gentlemen 50¢; ladies free.

June 30—Kandy Kids social dance at East Shore Park. Boxes of candy will be given to the ladies. Union music.

July 12—Third annual picnic to be held by Onetah Tribe I. O. R. M. at East Shore park.

July 22—Water Bond Election.

July 25—Registration closes for primary elections.

August 9—Annual outing and joint picnic by Pt. Richmond Aerie No. 354 F. O. E. and Eagles' drill team.

August 25—Primary Election.

September 8—Meeting in Martinez of county Central Committees of all political parties.

October 3—Last day to register for General Election.

November 3—General Election.

"Let Mayer Do It" If you want your old suit made like new. Ring up Phone 452 Cleaning, Dyeing, Repairing or Pressing. Work called for and delivered. Mayer's American Cleaning Works, 1116 Macdonald ave. —Advt.

Best brand of Cigars—Standard Billiard Parlor, 702 Macdonald ave. tf

Don't Wait

Take Advantage of a Richmond Citizen's Experience.

When the back begins to ache,
Don't wait until backache becomes chronic;
'Till kidney troubles develop;
'Till urinary troubles destroy night's rest.

Profit by a Richmond citizen's experience.

"My little boy had weak kidneys for years and I was often obliged to keep him home from school," says Mrs. Walter Stubblefield, of 537 Fifth St., Richmond. "Whenever he caught cold, the kidney weakness was worse. He didn't seem able to control the kidney secretions at night. I doctored and gave him medicine, but without any permanent benefit. Finally, I gave him Doan's Kidney Pills. Two boxes worked wonders. His kidneys soon began to act regularly and his appetite improved."

Price 50¢, at all dealers. Don't simply ask for a kidney remedy—get Doan's Kidney Pills—the same that Mrs. Stubblefield recommends. Foster-Milburn Co., Props., Buffalo, N. Y. advt.

Launch Service

SAUSALITO TO RICHMOND

Fare, 1 way 30¢. Round trip 50¢

BEGINNING APRIL 29TH

Regular service between Miramar Float, Sausalito and Cliff House Float, Richmond,

Leaves Richmond	Leaves Sausalito
7:00 a. m.	5:45 a. m.
10:00 a. m.	8:30 a. m.
1:00 p. m.	11:30 a. m.
4:00 p. m.	2:30 p. m.
7:30 p. m.	5:30 p. m.

Regular Service on Above Schedule.

LAUNCH LORETTA

Cliff House Float Pt. Richmond
Near Santa Fe Tunnel

ICE CREAM

SPECIAL PRICES TO CHURCHES and SOCIETIES
CONFECTIONERY

THE MARATHON

Macdonald, Near 5th Phone 281

BOARDERS AND ROOMERS
REOPENING OF
STEINMARK HOUSE
15TH AND MACDONALD
Under Management of MRS. G. O. STEINMARK

THE BEST
MILK, BUTTER, CREAM
ONCE A CUSTOMER
ALWAYS A CUSTOMER
Pt. Richmond Creamery
220 Richmond Ave. Phone 186

POLITICAL ANNOUNCEMENTS

ANNOUNCEMENT

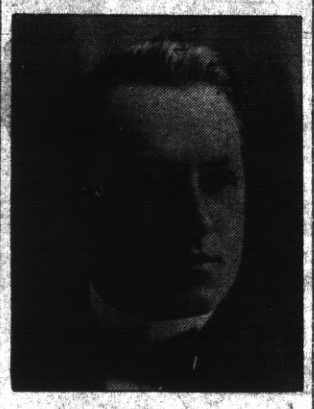

In accordance with the request of my friends I hereby announce my candidacy for the office of CORONER of Contra Costa County at the Primary Election, Aug. 25, 1914. JAMES G. CLARK.

General election, November 3, 1914.

FOR

District Attorney

VOTE FOR

T. D. Johnston

OF RICHMOND

Primary Election, Aug. 25, 1914.

FOR

SUPERVISOR

WARREN H. McBRYDE

(INCUMBENT)

Primary Election, Aug. 25, 1914.
General Election, Nov. 3, 1914.

To the Voters of the First Supervisorial District, Contra Costa County, California.

I hereby announce myself a candidate for the office of Supervisor to represent the people on the Board of Supervisors.

Primary Election Aug. 25, 1914.
General Election Nov. 3, 1914.

I will base my candidacy upon a determination to act as an official in a non-partisan manner and pledge myself to oppose, as I have in the past, any official action or conduct which tends to the prejudice of the public welfare or interest; and not to affiliate in any way at variance with this policy.

Very respectfully,
WM. F. HUBER.
Party Affiliation: Republican.

TO THE VOTERS OF THE 15TH TOWNSHIP

CONTRA COSTA COUNTY, CALIFORNIA:

I hereby announce my candidacy to succeed myself for the office of Constable, and, if elected, will in future serve the people with the same faithfulness as I have in the past. Election November 3rd, 1914.

J. H. GREGORY, Constable.

FOR

Constable

(10th TOWNSHIP)

VOTE FOR

John E. Moitoza

(PRESENT INCUMBENT)

Primary Election Aug. 25, 1914.
General Election, Nov. 3 1914.

FOR

SHERIFF

VOTE FOR

R. R. VEALE

(INCUMBENT)

Primary Election, Aug. 25, 1914.

TO THE VOTERS OF CONTRA COSTA COUNTY:—

At the request of his friends ZEB KNOTT announces himself as a candidate for

Supervisor

of District No. 1. Primary election, August 25, 1914. General election, November 3, 1914.

Under the present law all county officials are elected by a non-partisan vote.

Zeb Knott

Announcement

I hereby announce myself to the people of Richmond as a candidate for re-election to the office of JUSTICE OF THE PEACE which I now hold and promise that if elected I will serve them as conscientiously in the future as I have in the past.

JOHN ROTH

TO THE VOTERS OF CONTRA COSTA COUNTY:

I hereby announce myself a candidate for JUDGE OF THE SUPERIOR COURT of Contra Costa County. Primary election AUG. 25, 1914. General election NOV. 3, 1914.

Under the present law all county officials are elected by a non-partisan vote. If elected I shall stand for a fair and impartial trial of all cases with the least delay possible.

C. A. CLARK.

VOTE FOR

E. E. Grow

FOR

COUNTY

Surveyor

Primary Election, Aug. 25, 1914.
General Election, Nov. 3, 1914.

Richards & Stringer

One lot in the Richmond-Pullman-Spaulding tract, 3 blocks off Macdonald avenue; street work all paid. Price $500; $200 cash, balance $10 per month.

A lot and ½ on 5th street, between Nevin and Barrett avenue. Price $1400.

New 7-room house on a corner lot 32½x100. Street improvements all paid. Price $3700; $600 cash, balance easy terms.

New 5-room house on large lot with alley in rear. Price $2850; $350 cash, balance $25 per month.

Now is your chance; 4-room house on big lot 35x105 feet, good well, windmill and tank; supply 5 families with water at $1.50 a month. Price $1650; $480 cash, balance $20 per month.

Real Estate—Insurance
921 Macdonald Ave., Richmond, Cal.

LAND OPEN FOR SETTLEMENT

Large tract of land in Southern Oregon now open for settlement. Good climate, rich soil, irrigation unnecessary to raise the finest crops. For large map and full information and instruction, send $1.50 to John Keefe, Corvallis, Oregon. Two years a U. S. surveyor and timberman. An opportunity to get a good fertile, free homestead, near small town and railroad. May 11 30t

SACRAMENTO RIVER SUPPLY IS THE BEST

Not everyone in the Richmond water district knows that a supply of filtered water from the Sacramento river for San Francisco and all the bay cities was seriously proposed some years ago instead of the Hetch Hetchy supply.

In the Freeman report are given the results of studies by Allen Hazen on the San Joaquin and Sacramento as possible sources of supply. Mr. Hazen reported that either of these streams could be made satisfactory by filtration but that the Sacramento would always be of better quality than the San Joaquin.

The reason for San Francisco choosing the mountain supply in preference to filtered water was not because better quality was expected, but purely on the basis of cost. The pipe line from the Sacramento must pass under the bay from Oakland to San Francisco. These crossings would be very expensive both in first cost and the expense of pumping water through them. Also the opportunity for power production on the Hetch Hetchy project made them decide in favor of the larger investment to bring in the gravity supply.

But, of all the supplies proposed and investigated for the bay cities, thirteen in all, the Sacramento Filtered Water Project was put second only to Hetch Hetchy, and the only on basic cost.

The advisory board of army engineers in their report on San Francisco water sources, throw some doubt on the Hetch Hetchy estimates, which, if incorrect would probably throw the balance in favor of the river project, even in cost.

A significant feature is the army board's estimate of the value of water rights to be purchased for each of the projects proposed for San Francisco.

Their figures are:

Hetch Hetchy project (Lake Eleanor and Cherry Creek), $1,070,000; Eleanor-Cherry-Stanislaus, Mokelumne, $6,070,000; Stanislaus-Mokelumne, American Concumers, $9,000,000; McCloud River, $5,000,000; Sacramento River, none; Yuba river, $4,000,000.

Nobody has any wate rrights to sell on the lower Sacramento. The water may be taken by him who needs it. No wonder its adoption as a public supply has been fought in Sacramento and San Francisco—yes and even in Richmond, by the "friends" of the other proposed water sources. The poor Sacramento project has no such "friends."

SKUNKS BRING BIG MONEY TO TRAPPERS

trappers of the United States about $3,000,000. It stands in importance only to the muskrat among our fur-bearing animals. The value of a skunk skin in the raw fur market averaged from about 25 cents to $3.50 in December, 1913, and usually runs higher. Although this fur is not very popular in America, Europeans favor it because it wears well and has a lustre which makes it rival the Russian sable in appearance. These facts are emphasized in a new farmers' bulletin (No. 567) now being sent out by the United States department of agriculture, which may be had free on application by those who are interested in the "economic value of North American skunks."

MOOSE CAMPAIGN CLOSED LAST EVE

The membership campaign inaugurated several weeks ago by the Women's Circle, Loyal Order of Moose, closed last evening when the losing team captained by Miss Grace Curry, banqueted the winners, headed by Mrs. Mary Listman.

Mrs. J. S. Spires entertained the members of the order at a whist party held at her home on Thursday afternoon at which time the following members of the order were among the prize winners:

Mrs. Evan Griffin and Miss Grace Curry, and by W. Freudenberg and C. Bohn. Mrs. Edwin Nystrom won a prize playing as a gentleman.

Come and try our pool tables—Standard Billiard Parlor, 702 Macdonald Ave. 2

BILL AT THE RICHMOND IS INTERESTING

"When the Conscience Calls" is a two part Kalem offering which will be shown at the Richmond theatre today. It is a feature written with a careful regard for what the public admires. The plot is true and thrilling and the photography is unusually well handled. Plenty of exciting and novel incidents are also crowded into it and the entirety of it is splendid.

"His Last Call" a Vitagraph drama, features Charles Kent in the part of an old actor. The plot has numerous elements of popularity and holds the interest throughout. The photography and settings are also good.

"The Coward and the Man," an Edison melodrama, could not have a more convincing story no matter how much more time writer and producer could have taken, everyone taking part helps to make this a fine presentation.

"At Last We Are Alone" is a Selig comedy dealing with the efforts of a young couple who wish to be alone. The scenes in the hospital are excrutiatingly funny.

There is a big bill of first class acts in vaudeville for tomorrow.

WILL SOON RAISE PRICE OF BOOKS

DON'T DELAY AS GREAT SONG BOOK OFFER WIL BE WITHDRAWN IN SHORT TIME

As announced several times during the last few weeks, we will be unable to get another edition of the song book, and the great distribution must be brought to a close without delay.

In a few days the offer will be withdrawn and you cannot get this big book of old favorites from the Record-Herald for love or money. The publishers now declare they will put it on sale at the stores at the regular retail price.

If you want one of these books now you will have to hurry. If our allotment should all be taken before the time agreed upon to close, we will be unable to furnish another book.

The Record-Herald's song book is called "Songs That Never Grow Old" and it contains all the old songs, the songs that recall happy days of long ago. Here they are, all together, all in one handsome volume.

There are two different styles of binding to select from, one bound in heavy cloth that will last forever, and the other in paper covers, which will be found substantial enough for all practical purposes.

A coupon is printed on another page of this issue, which, with a small expense fee, will give you the choice of bindings, either of which you may be proud to possess. Present your coupons within a few days or you will surely be disappointed.

WILL CONDEMN RIGHT OF WAY OVER LANDS

Action in condemnation for right of way for the State Boulevard over the lands of Eugene Leroy between Pinole and San Pablo is in preparation by District Attorney A. B. McKenzie.

The owner of the property is in Europe and all efforts to reach him by mail have been futile so it is necessary to get immediate results and end the delay by suit in court.

It is not likely that further action will be necessary as Supervisor Warren McBryde declares that the route is about cleared up of all obstacles and that those who stood in the way of the road are receding from their position when they realize what a great thing it will be for the entire county. They might as well put themselves in the way of a cyclone as to try and halt the construction of the State Boulevard, for back of it is the moral support of all the people of this county.

MEMORY'S TRICKS

Professor—Too bad! One of my pupils, to whom I have given two courses of instruction in the cultivation of the memory, has forgotten to pay me, and, the worst of it is I can't remember his name.

SAVE ME!

—AND SAVE FROM 5c TO 10c ON EVERY DOLLAR YOU SPEND. I AM THE GREAT DIVIDEND PAYER.
ONLY 500 FILL A BOOK.

BEST MEATS

That's the kind you want to buy—it's the only kind we carry.

Courteous Service
Prompt Deliveries

RICHMOND MARKET, Phone 23, 510 Macdonald Ave
CENTRAL MARKET, Phone 446 1122 Macdonald Ave.
UNION MARKET, Phone 38, Macdonald Ave. at 22d

O. R. LUDEWIG, Prop.

SAVE MONEY

ON YOUR LUMBER. WE WILL SHOW YOU HO WIT CAN BE DONE IF YOU'LL ONLY LET US QUOTE YOU PRICES.

STEGE LUMBER & HARDWARE CO.

580 to 590 BAY AVENUE. Phones Richmond 399
RICHMOND, CAL. and Berkeley 5049

New Paint and Paper Store

The most complete store of its kind around the Bay. Sherwin-Williams Paints, Stains and Varnishes. All grades of Wall Paper.

PAINTING AND PAPER-HANGING
All Work Guaranteed

ZEB KNOTT, 319 N. 7th St.

Richmond Pharmacy

E. M. FERGUSON, Prop.
724 MACDONALD AVE. Telephone 144

KODAKS and SUPPLIES Printing and Developing

Mrs. Housekeeper

You will enjoy cooking if you use a modern gas range. It will save you time, work and worry. Select one at your dealers today.

"Pacific Service" is "Perfect Service"

PACIFIC GAS AND ELECTRIC COMPANY
709 MACDONALD AVENUE Local Phone 531

Richmond Butter

Made in Richmond Trade at Home

Special Milk For Children

All Butter, Eggs and Milk and Ice Cream absolutely guaranteed. Prompt attention to phone orders.
CHEESE OF ALL KINDS

Harbor Creamery

J. B. SILVEIRA, Proprietor
512 MACDONALD AVENUE TELEPHONE 703
Branch Store 148 Wash. Ave.

FRIDAY CLUB GUESTS AT A WHIST PARTY

Mrs. Harry Adkison was hostess yesterday afternoon to the members of the Friday afternoon club at a lily bridge party held at her home.

The prize winners for the afternoon were Mrs. Ernest Preble won the first prize after a pleasant session of Lily bridge. Mrs. L. M. Moore had the next highest score and the consolation prize was awarded to Mrs. W. T. Helms.

Among those at the party were the following: Mesdames H. G. Biggs, F. E. Adams, J. J. Davis, Arthur Howell, Herman W. Tuller, W. T. Helms, E. M. Ferguson, Ernest Preble, substituting E. B. Smallwood, M. L. Parks, W. A. Jahnke, L. M. Moore and Harry Adkison.

LOCATION OF FIRE ALARM BOXES

5 Santa Fe Depot.
6 Second and Macdonald.
7 Fourth and Macdonald.
8 Sixth and Macdonald.
9 Eighth and Macdonald.
12 Tenth and Macdonald.
13 Twelfth and Macdonald.
14 Fourteenth and Macdonald.
15 Sixteenth and Macdonald.
16 Twentieth and Macdonald.
17 Twenty-third and Macdonald.
316 Twenty-first and Chanslor Ave.
64 Cutting Boulevard and Pullman Avenue.
51 Barrett and 18th Streets.
63 Bay Street and Pullman Ave.
64 Stege School.
62 Bay View Avenue and San Pab.
65 South Street and Fulton.
212 Golden Gate and Clarence Sts.
52 Clinton and 17th Streets.
412 Fourteenth and Barrett.
421 Tenth Street and Clinton.
43 Eighth street and Barrett.
431 Sixth and Ripley Streets.
432 Third and Ripley Streets.
41 Barrett Street and Ashland.
42 Nevin and First Street.
21 Washington and Standard.
251 Richmond Avenue and Tunnel.
25 Richmond Avenue and Oregon.
241 Tunnel and Scenic.
23 Cottage and Santa Fe.
232 Washington and Scenic.
24 Richmond Avenue and Castro.
231 Standard Avenue and Clarence.
215 Golden Gate, between Marine and Lincoln.
213 Morgan and Vacca Streets.
321 Ninth and Bissell.
313 Twelfth and Chanslor.
314 Fourteenth and Portrero.
315 Sixteenth and Chanslor.
35 Thirteenth and Maine.
312 Tenth and Ohio.
32 Sixth and Ohio.
31 Third and Ohio.
34 Eighth and Virginia.
326 Richmond Avenue and Alvarado.
324 Third and Bissell Avenue.
71 South Twenty-eighth street and Cutting Boulevard.
434 Sixth and Pennsylvania Ave.

LOCATIONS FOR POLICE BOXES
4 Washington and Railroad Ave.
3 Standard Avenue and Thomas St.
21 Macdonald and Second Streets.
26 Macdonald and Sixth Streets.
23 Macdonald and Twelfth Streets.
24 Macdonald and Seventeenth Sts.
14 Ohio and Third Streets.
45 Portrero and Fourteenth Sts.
44 Tenth and Clinton Streets.
25 Macdonald and Twenty-third Sts.
43 Pullman Avenue and Cutting Boulevard.
40 Cypress and Park Streets.
41 Pullman Avenue and Bay Sts.
35 Bay View Avenue and San Pablo.
34 Macdonald and San Pablo Ave.
32 Yuba and Park Avenue.
31 Larkin and Market.
6 Richmond Avenue and Montana.
5 Golden Gate Avenue and Marine.
2 Santa Fe Avenue and Richmond.
7 Santa Fe Slip.
12 Barrett Avenue and Ashland.
13 Hensley and Critchett.
26 Bissell Avenue and Nineteenth.
15 Ohio and Tenth Street.

LOCATIONS FOR FLASH LIGHTS
Railroad Avenue and Washington.
Peoples' Water Co's. reservoir.
Sixth and Ohio Streets.
Roof of Elks' building.
Sixth and Macdonald.
Fifteenth and Macdonald Avenue.
Twenty-third and Macdonald Avenue.
Tenth and Clinton Streets.
Portrero and Bay streets.
Pullman Avenue and Cutting Boulevard.

CHAT AND DOPE BASE BALL

BOTH BASEBALL TEAMS RESTING EASILY ON EVE OF BIG BATTLE

Both Baseball

All Contra Costa county is anxiously awaiting tomorrow afternoon at which time the Martinez team whose winning record of thirty-one games will be pitted against the Richmond nine; winner of the first Richmond-Martinez game and pennant winner of the Bay Counties Industrial league.

From a report officially received from the county seat it is estimated that nearly $500 in coin changed hands on last Sunday and that so confident are the Martinez boosters in their team that they are coming down tomorrow with their yallets bursting with the filthy lucre.

And say, will the local backers grab that coin?

Why, that Martinez money will disappear so fast that an outsider on seeing one would chance him as a pauper.

The much heralded and much talked of $100.000 infield which Connie Mack of the Philadelphia Mackmen prides himself in having will not in any way compare with that which the Richmond team will present for inspection tomorrow afternoon.

"Midget" Childs whose name has graced these columns on more than one occasion will once again ramble about at his space of ground between the second and third stations.

Hyatt, whose work at short has been phenominal will be switched to second; Ingram will cover first while Pingree will grab "em" on the third base line.

The outfield, well, they speak for themselves, Woodbury, Cunningham and McCormick.

In the box tomorrow afternoon the locals will be assisted by the leliveries of one Mr. Frank Gordon while behind the rubber will work Cliff Cleek.

Some lineup, and should the Martinez team, composed mostly of cast off coasters manage to grab the bacon from these bos, why, they will be thrice welcome to it.

LEAGUE GAMES

FEDERAL LEAGUE
Results Yesterday
Baltimore 6, Brooklyn 4.
Buffalo 4, Pittsburg 2.

Standing of the Clubs

	Won.	Lost.	Pct.
Indianapolis	34	24	.586
Chicago	34	26	.567
Buffalo	30	25	.545
Baltimore	31	26	.544
Kansas City	30	33	.476
Pittsburg	25	32	.439
Brooklyn	23	31	.426
St. Louis	27	37	.422

AMERICAN LEAGUE
Results Yesterday
Chicago 2, Detroit 1.
St. Louis 2, Cleveland 0.
Boston 2, New York 1.
First game forfeited to Philadelphia, 9 to 0.
Second game, Philadelphia 6, Washington 5.

Standing of the Clubs

	Won.	Lost.	Pct.
Philadelphia	37	25	.597
St. Louis	36	28	.563
Washington	35	28	.556
Detroit	35	31	.530
Chicago	32	30	.516
Boston	32	31	.508
New York	22	36	.379
Cleveland	21	39	.350

NATIONAL LEAGUE
Results Yesterday
Chicago 6, Cincinnati 2, (1st).
Chicago 1, Cincinnati 0 (2nd).
New York 8, Boston 4 (1st).
New York 10, Boston 4 (2nd).
Pittsburg 3, St. Louis 2.
Brooklyn 7, Philadelphia 4.

Standing of the Clubs

	Won.	Lost.	Pct.
New York	35	21	.625
Cincinnati	31	29	.517
Chicago	31	30	.508
Pittsburg	28	28	.500
St. Louis	31	32	.492
Brooklyn	25	30	.455
Boston	24	34	.414

PACIFIC COAST LEAGUE
Results Yesterday
Venice 3, San Francisco 2.
Los Angeles 14, Portland 0.
Sacramento 9, Oakland 4.

Standing of the Clubs

	Won	Lost	Pct.
Venice	47	33	.588
Los Angeles	45	38	.542
San Francisco	45	40	.520
Portland	36	38	.486
Sacramento	39	42	.481
Oakland	30	51	.370

STANDARD'S EXHIBIT AT SAN DIEGO IS NOW UNDER WAY

Plans and specifications for the Standard Oil company's exhibit hall to be erected at the San Diego fair have been approved by the exposition directors, and construction work is already well under way. The influence of what has come to be known as "Mission style" architecture, evolved and developed in California, is more or less in evidence in most of the structures of this exposition and the company's building is designed to key with the general architecturel scheme. It will cover an area of 4,250 square feet. B. G. McDougall of San Francisco is the architect.

STORY No. 8 Second Series

The most critical period of a woman's life usually occurs between the forty-fifth and fiftieth years of her age.

As symptoms of this condition, we find that the functions of certain organs are performed irregularly, hot flashes alternating with chilly sensations are frequent, fullness of the head, indistinct vision, dizziness, headache, sleeplessness, faintness, cold hands and feet, noises in the ears, palpitation of the heart, nervousness and irritability are quite common.

Those who are troubled with this class of symptoms have the idea that because these things appear at this time, they are peculiar to their time of life and that they must me endured without remedy.

Now this is all wrong, there is help for these troubles and by proper treatment they can be relieved and benefited to such an extent that the patient is made comfortable until such time as nature has had an opportunity to fit the system to the changed conditions.

Several years ago, I discovered a new method of treating these annoying conditions with a degree of success that han not heretofore been possible. If you are in the condition above mentioned, do not hesitate to come and see me and talk over your case, and we will see what measures are best adapted to meet your requirements.

Meantime, I am doing all kinds of medical and surgical work for all kinds of people and fitting glasses between times.

Hours: 9 A. M. to 6 P. M.; Evenings, 7 to 8.

Dr. Fraser

607 MACDONALD AVE. PHONE RICHMOND 839

WITH THE CHURCHES

CHRISTIAN CHURCH

Sunday school, 9:45 a. m.; communion service, 10:45 a. m. Anthem by choir and sermon, subject. "Christian Symbolism." Sunday preaching by Evangelist D. E. Weaver. C. E. service, 6:45 p. m. All are welcome.

CHAS. A. YOUNG, Pastor.

* * *

CALVARY BAPTIST CHURCH

Sunday school at 9:45; preaching at 11. The pulpit will be occupied by Rev. D. E. Weaver, who has been holding special meetings in Richmond all last week. He will preach on "The Growing Church." Junior B. Y. P. U. at 2:30. At 3:30 a mass meeting for men will be held in this church. Rev. Weaver will preach on the subject "Are You a Man?" This sermon is for men although the women are invited. B. Y. P. U. at 7:00. Song service at 8. The pastor will preach on "The Doubter and His Doubts." All are welcome. Special music at both services.

W. S. STEWART, Pastor.

* * *

TRINITY EPISCOPAL CHURCH

Corner of Washington and Nicholl avenue, Rev. C. S. Linsley, pastor. Sunday school at 10 a. m.; regular morning and evening services by the pastor at 11 a. m. and 7:30 p. m. A cordial invitation is extended to the public.

* * *

FIRST BAPTIST CHURCH.

Rev. A. C. Austin of Oakland will be present at the First Baptist church on Washington avenue for both morning and evening services. Special music by the choir. Sunday school, 10 a. m.; preaching, 11 a. m.; Young People's, 7 p. m.; preaching, 8 p. m. The public is cordially invited to attend.

* * *

ST. PAUL'S CATHOLIC CHURCH

There will be regular services at St. Paul's Catholic Church, San Pablo. Mass at 10 a. m. Sunday school and evening devotion at 7:30 o'clock.

* * *

BIBLE STUDENTS.

The International Bible Students' association will meet at College hall, Macdonald avenue and Fourth street, Sunday at 2 p. m. for Bible study.

* * *

OUR LADY OF MERCY CATHOLIC CHURCH

Richmond avenue between Santa Fe and Martini street; Rev. Father Sullivan, pastor. There will be first mass at 8:30, followed by Sunday school in charge of the Presentation Sisters; second mass at 10:30; evening devotion at 7:30.

* * *

CHURCH OF ST. MARK THE APOSTLE

Corner of Bissell avenue and Tenth street, Rev. P. M. Griffin, pastor in charge. There will be first mass at 8:30 and Sunday school; second mass at 10:30; evening devotion at 7:30.

* * *

FIRST CHURCH OF CHRIST, SCIENTIST.

Sunday service at 11 a. m.; Sunday school at 9:30 a. m.; Wednesday evening testimonial meeting at 8:00 o'clock.

Free reading room in the Berry building, Macdonald avenue, corner of 8th street. Open to the public every afternoon excepting Sundays and holidays, from 2 to 4 o'clock.

We always have fresh ice cream and sodas, 702 Macdonald Ave. tf

Are You a Woman?
Take Cardui
The Woman's Tonic
FOR SALE AT ALL DRUGGISTS

Kozy
BY THE SEA
Kove

Richmond's Refined Family Pleasure Resort.....

SWIMMING Every Day
SAFE, SANDY BEACH--NO UNDERTOW
Accommodations For All

DANCING--Afternoon and Evening
Bring the Family and Picnic at the Beach

POINT RICHMOND *Head of Washington Avenue*

INSIDIOUS LOBBYIST

"That man must be an insidious lobbyist," declared Congressman Grump.

"What has he done?" inquired Congressman Wayback.

"He invited me to share a bottle of grape juice with him."

Webber Leaves for Convention.

Robert Webber, delegate to the Potters' convention in Atlanta, N. J., from a local organization left this city last night for the trip.

Subscribe for the Record-Herald.

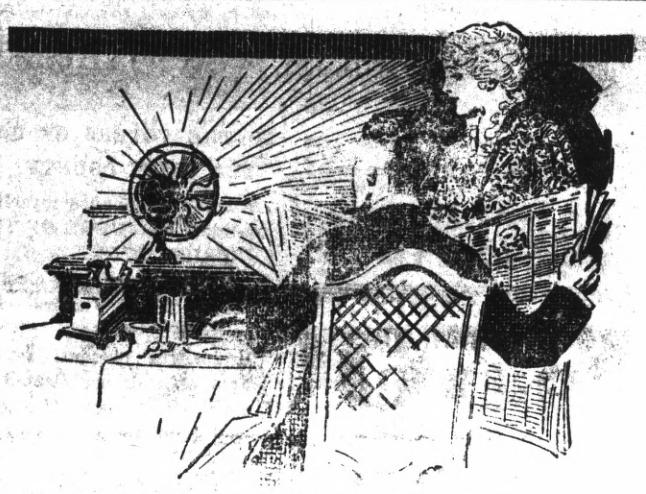

Every Electric Lighted House Can Be Cool In Summer

Electric fans bring lake breezes to you for less than half a cent an hour.

Every house wired for electric service may enjoy this healthful luxury.

Electric fans are portable—may be carried from room to room—attach to any electric light socket.

Dine in comfort—sleep in comfort—live in home comfort during the hot weather.

WESTERN STATES GAS & ELECTRIC CO.
617 Macdonald Ave. Phone 115

4 July excursions

On Sale July 2-3-4—Return Limit July 6—

San Francisco	Bakersfield
Oakland	San Bernardino
Berkeley	Redlands
Stockton	Riverside
Merced	Los Angeles
Fresno	San Diego
	Phoenix

W. B. TRULL, Agent.
PHONE 913

Santa Fe

SUBSCRIBE FOR THE RECORD-HERALD

Shower of Gold Contest

IT'S ALL FOR THE BABIES — FOR THE BABIES ONLY

THESE ARE THE BABIES WHO ARE OUT AFTER THE GRAND PRIZES

Axelson, Edward	523 N. Wall Street	6000
Barkibas, Leroy	545 19th Street	1000
Black, Ruby May	420 Sixth Street	11005
Camerlo, John Pete	223 Cottage Avenue	1000
Coakley, Helen Louise	160 15th Street	1000
DeLaney, Mabel	325 14th Street	1000
Follett, Clarence Bernard	501 Bissell	1195
Freer, Ruth Alice	556 Second Street	1000
Fallon, Clifford T.	416 Cypress	1000
Garrard, Georgie	Esmond Avenue	1020
Grosser, Everett Bert	139 15th	1045
Heck, Evyine	427 19th Street	1000
Hopkins, Virginia	91 Scenic Avenue	1000
Jorgenson, Elinor	R. F. D. Box 262	1000
Mason, Lloyd Nystrom	106 Fifth Street	13510
Miller, Eugene Ray	510 Standard Avenue	1005
Mackey, Helen and Vernona	247 Sixth Street	1000
Meurer, Raymond Edward	418 W. Richmond	3000
Miller, Earnest Joseph	1411 Barrett Avenue	1000
Neckel, Arthur	749 Ninth Street	1005
Oakley, Retta Celia	23 7th Street	1000
O'Sullivan, Marie Annie	523 8th Street	1000
Olney, Jane Elizabeth	671 5th Street	1000
Paul, Helenie Elizabeth	626 11th Street	1000
Smith, Clarence Bernard	2110 Barrett Avenue	1000
Schelhorse, Woodrow Conrad	2644 Main Street	1020
Schelhorse, Ruth Viola	2644 Main Street	1005
Shubat, John	3344 Felton Avenue, Pullman	1445
Smith, Lillian Margaret	450 Ninth Street	1000
Stewart, Samuel	The Baptist Baby	1000
Shoemaker, David and Donald	1024 Barrett Avenue	1000
Stromberg, Margaret	125 Montecito Avenue	1025
Truitt, Warren Valentine	1319 Barrett Avenue	1000
Twogood, Pearl	235 Nevin Avenue	1145
Vaughn, Billy Colwell	1318 Bissell Avenue	1000
Ward, Virginia	43 Piedmont Place	1000
Westwood, Herald Upton	1310 Nevin Avenue	1000
White, Anna Winifred	135 15th Street	1000

Nomination Prize

OF

$25.00 in Gold

Will be Given to the Person

Nominating The Winning Baby

SPECIAL PRIZE

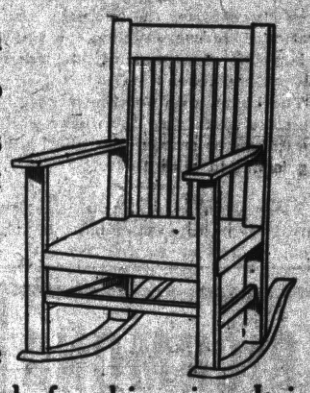

This Elegant Mission Rocker will be given to the Candidate who poles the Greatest Number of Votes during the week ending JULY 6th.

Any candidate in the Contest is eligible to work for this prize. It is given as an EXTRA SPECIAL PRIZE. The votes will still count in on the Grand Prizes. Any little Baby in Richmond or vicinity who has not yet entered may do so and have the opportunity to Win This Prize.

SPECIAL PRIZE

$500 IN GRAND PRIZES

1st Prize

This Beautiful 5-Piece FURNITURE Set; Value ***$75.00,*** and ***$25.00*** IN GOLD.

2nd Prize

One of these 5-Piece FURNITURE Sets; Value ***$75.00.*** Same Set as given in the First Prize.

THE CONTEST CLOSES JULY 25

There is still Time to Nominate Your Favorite BABY

3rd Prize, value $50

Voting is by Coupons and Subscriptions

A 5-Vote Coupon Appears Each Day in this Paper

6 Mos.' Subscription, 2000 votes
12 Mos.' Subscription, 5000 votes
18 Mos.' Subscription, 7500 votes

BLANKS MAY BE HAD AT OFFICE.....

4th Prize, value $25

6th Prize---Solid Gold Necklace

Given by F. C. DIETRICH, Jeweler. Watch and Clock Inspector for the Santa Fe. 116 Washington Ave., Pt. Richmond.

6th Prize---Complete Baby Layette

Given by A. G. WEEKS & CO. Ladies', Children's and Infants' Outfitters. 731 Macdonale Ave., Richmond.

DOZENS OF OTHER PRIZES TO BE GIVEN

SHOWER OF GOLD DEPARTMENT—RICHMOND RECORD-HERALD

EXCURSION TO FORESTERS HOME AT SANTA ROSA

All arrangements have been completed by the Foresters of America for the running of a special train from various points in the state to Santa Rosa for the monster Fourth of July celebration.

A large part of the celebration this year will be held on the grounds of the Foresters' home near Santa Rosa which was formerly the Burke sanitarium.

All kinds of amusements have been arranged for the two days' celebration including dancing, for which a large pavilion is being erected at the present time.

The home is one of the largest in the state containing 250 rooms while the 585 acres surrounding the building is dotted with tents.

Stopping a want ad in the Record-Herald to save money, is like stopping a clock to save time.

RICHMOND THEATER

Turner & Dahnken Circuit

TONIGHT'S PROGRAM

"When the Conscience Calls"—2-reel drama, Labin.
"His Last Call"—Vitagraph Drama.
"The Coward and the Man"—Edison Drama.
"At Last We Are Alone"—Edison Drama.

ELSIE M. SHAW
Experienced Piano Teacher in all grades. Graduate of Weitner Conservatory of St. Louis.
STUDIO
Hawley Piano Co.
12th and MACDONALD

George's Restaurants
2 in Richmond
1 at County Line
Best 25 cent Meals. When hungry, visit GEORGE at 16th and Macdonald 1mo

Jersey Cream Co.
184 TENTH STREET
BUTTER, EGGS, CREAM, and JERSEY MILK DELIVERED FRESH TWICE DAILY
Phone 1055

PICNIC PLANS ARE NOW QUITE COMPLETE

Complete arrangements have been made by the members of Onetah Tribe, No. 183, I. O. R. M., for the picnic to be held at East Shore park July 12.

The committee in charge are: General, T. J. Shay, R. J. Moran, E. K. Gray; printing Michael and W. F. Patten; games, O. J. Ripley; transpirtation, F. C. Lautenschlager; music and dance, W. I. Lautenschlager and J. F. Church; amusement, R. J. Moran, K. E. Gray and William Smith; concessions, W. F. Patten and A. E. Stull.

TOURIST WORK TO COMMENCE MONDAY

At a luncheon meeting of the executive committee of the Tourist Association of Central California, held at the San Francisco Commercial Club yesterday noon, the following officers were chosen for the ensuing year: Frederick Whitton, representing the San Francisco Chamber of Commerce, president; Leon A. Clark, representing the Alameda County Board of Supervisors, vice president; E. D. Moore, managing director. Whitton and Moore were reelected.

The campaign to bring tourists to this part of the State, which the association has been working a year to finance, will be started Monday. Two representatives will go at once to Eastern cities and four will be employed in the local field.

Those who go to the East will establish bureaus and agencies throughout the East through which tourists, particularly those intending to visit the Panama-Pacific Exposition, will be attracted to California.

The local field agents will establish information bureaus in each town and city where queries of tourists can be answered.

The campaign will be carried to the railway agents and hotel proprietors, and all who come in contact with tourists.

PYTHIAN SISTERS TO PLAY WHIST TONIGHT

The members of Contra Costa Temple Pythian Sisters have completed all arrangements for their whist party which is to be held this evening in Pythian hall on Fifth street.

The committee which will have charge of the evening's affair are as follows: Mrs. Bessie Gregory, Mrs. Kate McVicker, Mrs. Mary Caron, Miss Mary Blankenship and Mrs. Mary Tubbs, who, preceding her marriage in San Francisco yesterday to Louis Tubbs, was Miss Mary Gregory.

DR. FRASER TELLS OF HIS WORK

Those dates which come along in a woman's life are important matters, and Dr. Fraser in his advertisement today takes them up and discusses them along intelligent lines. He tells of things that ought to be done in order to ward off the trouble, and gives many hints that are well worth remembering. His space forbids him going into detail, but he is always pleased to go over matters at any time with prospective patients.

MOONEY STILL BEING HELD IN SACRAMENTO

Thomas J. Mooney, accused of the charge of transporting dynamite on a street car, and alleged to have been implicated in a plot to blow up the Pacific Gas and Electric company's plant at Oakland, is still in jail at Sacramento, after several hours' discussion in the police court yesterday as to whether there was sufficient evidence to warrant a conviction. His case was set for future argument June 30.

NEW SOCIALIST MEASURE ON BALLOT

Another Socialistic initiative measure providing that the state shall become a manufacturer and employer will appear upon the ballot in November. The petition, which has been received by Secretary of State Frank C. Jordan, provides for the creation of a Board of Public Industry, supported by an appropriation of $5,000,000, part of which shall be used for the purchase of factories, land or anything necessary to give employment and to produce articles which shall be sold direct to the people.

The board will have the power to make contracts of all kinds and to engage in all business, from selling peanuts to publishing newspapers. Any citizen who takes an oath that he is unable to find employment must be given work, and if there is no work this board must provide him with the necessities of life. The wages will be above the stipulated minimum of $2.50 for those over 18 and $1.50 for those under.

The Farmers' Protective League, in addition to opposing the Universal Eight Hour Law, will also work to defeat this Utopian measure, the most attractive feature of which is the proposal to furnish idlers with free board, free lodging and free clothing.

The League is being organized actively throughout the state and hundreds of citizens, workingmen as well as merchants, are rallying to its support in the campaign to defeat proposed legislation which, if adopted, would ruin the agricultural interests of California.

That universal eight hour legislation has not the endorsement of the American Federation of Labor is shown by the evidence of Samuel Gompers, its president, who, in testifying before the Federal Industrial Commission, declared his opposition to such legislative regulations.

KEY ROUTE TAKES STEPS TO REFINANCE

First steps in the refinancing of the San Francisco and Oakland Terminal railways, known as the Key route system between San Francisco, Oakland, Berkeley and Alameda, were taken yesterday morning when the heads of the company filed with the secretary of state a certificate confirming and increasing the bonded indebtedness of the company, which has a capital stock of $28,175,000.

The purpose of the increase is to pay off three large notes, one of which amounts to $2,500,000, and is now due; a second note for the sum of $123,814, and a third for $3,123,814. The total bonded indebtedness of the company at the present time, according to the certificate, is $21,184,000.

The refinancing of the company has already been approved by the state railroad commission.

Dr. C. R. Blake makes a specialty of all eye, ear, nose and throat troubles. Glasses accurately fitted. Offices in Pillow Bldg., 707 Macdonald ave., at Seventh st. mar6-1yr

ASSOCIATED SAVINGS BANKS OF SAN FRANCISCO

HUMBOLDT SAVINGS BANK, 783 Market St., near Fourth—For the half year ending June 30, 1914, a dividend has been declared at the rate of four (4) per cent per annum on all savings deposits, payable on and after Wednesday, July 1, 1914. Dividends not called for are added to and bear the same rate of interest as the principal from July 1, 1914. H. C. KLEVESAHL, Cashier. jun24-12t

ARE YOU INSURED? IF NOT, WHY NOT?

We would be pleased to write your insurance. We write for the Liverpool and London and Globe, the Phoenix of Hartford, the New York Underwriter Agency.

Conn Bros. 610 MACDONALD AVE. PHONE 637

FREE

Only while on Display in Our Window

A bottle of Port Wine free with each FULL QUART of OLD KIRK that we sell for $1.00 Buy now while this special is on.

Richmond Liquor Store
TWELFTH and MACDONALD AVENUE
Phone Richmond 508 FREE DELIVERY
Shop in Richmond San Francisco and Oakland Prices

IMPERIAL RESTAURANT Macdonald Ave. at Fifth St.
MARTIN DABOVICH, Proprietor
We now have fresh L. X. L. Boneless Tamales. Special attention to Party Orders. Try our Sunday French Dinner.

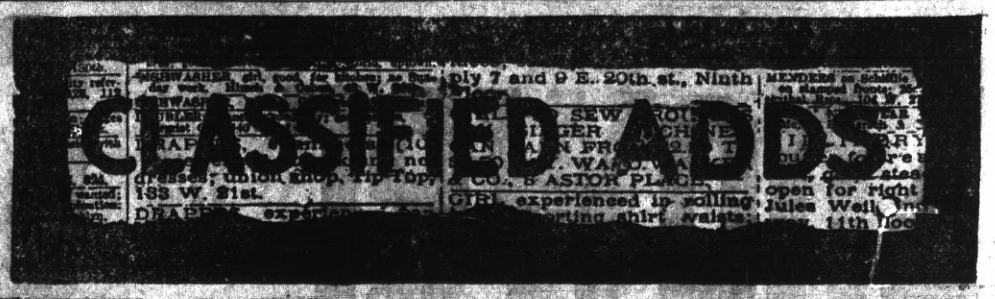

CLASSIFIED ADVERTISING RATES
Strictly in Advance

Lines.	2T	4T	6T	12T	24T
3....	$ .25	$ .45	$ .60	$1.00	$1.50
4....	.35	.60	.80	1.35	2.00
5....	.45	.75	1.00	1.75	2.50
6....	.50	.90	1.20	2.00	3.00
7....	.60	1.05	1.40	2.25	3.50
8....	.70	1.20	1.60	2.50	4.00
9....	.80	1.35	1.80	2.75	4.50
10....	.90	1.50	2.00	3.00	5.00

Classified ads will be taken over the phone and collections made by messenger on payment of 10c extra for messenger service.

REAL ESTATE FOR SALE

FOR SALE—$340 equity in East Richmond for $100. M. A. Tucker, 660 Market St., San Francisco. June 26 2t*

20 acres alfalfa or grain land in Solano county, near Winters to exchange for Richmond or Oakland property. Owner, 427 Guerrero St., S. F. June 23 6t

FOR SALE—Columbia Graphophone in first-class condition, cabinet with records, for sale at sacrifice. 611 Chanslor. June 22 6t

"A CINCH"—1½ acres close to San Pablo avenue; only 15 minutes from center of Richmond; only $3200, terms only ½ cash. This is a bargain; all property cut up around it. See A. Hall, 278 4th St. jun9tf

FOR SALE—SNAP—One lot, 50x100, on Roosevelt Avenue, between 18th and 19, Ave. block 115. J. G. 135 4th St., San Francisco. May 28 1mo

HOUSE and two lots in fine location to trade for vacant lots. Address Box 184, Richmond, Cal. jun3tf

WANTED—MISCELLANEOUS

GET MARRIED — Many wealthy members; all ages; tired living alone; anxious for early marriage; descriptions free. Write Mrs. N. Hyde, 2677 Mission street, San Francisco, Cal. Sat.-tf

WANTED—3 or 4-room furnished cottage, within walking distance of 6th & Macdonald. Must be modern. Mr. Ryf, Record-Herald Office

FOR RENT

FOR RENT—New 3-room cottage, $10.00, water included. Inquire 789 11th St..... June 23-6t*

FOR RENT—3 and 4 room apartments, steam heat and hot and cold water; close to car line; rent $15 to $20; modern, new and all conveniences; (tennis court). Apply to J. B. Rose, 2207 Macdonald ave., telephone 444. May 29 tf

BUSINESS CHANCES

PIGEONS pay dollars where chickens pay cents; small capital needed; small space required; always penned up; ready markets; send for May issue of our Journal; fully explained there; price ten cents. Reliable Squab Journal, Versailles, Mo. June 4 tf

FOR SALE

FOR SALE—5-passenger Studebaker Flanders, 1913 model, excellent condition, has run 4,000 miles. Price $500. V. Yesie, 167 17th St. June 26 6t*

FOR SALE—Eggs. S. C. Rose Island Reds and B. P. Rocks—prize birds. Call at 2234 Garvin avenue, phone 225W June 18-6mo

FOR SALE, at a bargain—Second hand Flanders Automobile, in good condition, 1912 model. Address Box H., Record-Herald Office. June 1 tf

HELP WANTED

MEN WANTED—To visit trade with our cigars. Salary $25 weekly to start. Cordelle Cigar Co., Station D, New York City. Jun 15 3mo

WANTED—Large, clean, cotton rags at the Record-Herald office

.·.20-ACRE FARMS.·.

Rich, deep soil, plenty water, price $125.00 per acre, easy terms. On main line S. P. Ry. For particulars see:
D. BARTON
Phone 417 182 10th St.

HAIR GOODS AND ORNAMENTS

SINCE '84. Headquarters for everything in Human Hair Goods & Ornaments for the Hair. Hairdressing, Shampooing, Manicuring, etc. Chropodist in attendance. Mail order department for country orders. Bridal Hairdressing a specialty.

MARVIN'S HAIR STORE
Washington and 14th St., Oakland

THE HOME OF RICHMOND BUSINESS CHANCES

Best paying saloon in city, clearing $300 per month.
Rooming house in business center; rooms always full.
Ladies' bath, hair dressing, electric treatments and ladies' supply store, clearing $150 a mo.
Full equipment for restaurant; everything first-class. Cheap.
Hotel and bar, doing a good business; clearing $3,000 a year.
A delicatessen and cafeteria doing a good business.
If you want to start in business in Richmond come and see us—we can help you.
If you want to sell your business, let us know—we can help you.
921 MACDONALD AVENUE

SOMETHING NEW IN
Spark Plugs
Gasoline 16½c Gallon
RELIABLE AUTO SUPPLY CO.
Everything For the Auto
Phone 539-J 1109 Macdonald
WATCH US GROW

You Need Me and I Need You
I do contracting in Painting, Paperhanging and Tinting.
Decorative Work a Specialty
PAINTS, OIL, VARNISHES AND WALL PAPERS IN STOCK
First Class Work at Reasonable Prices.
A. Brunner Prop.
1310 Macdonald Ave.
Phone Richmond 832

EXCELSIOR Tamale Parlors
258 Fifth Street
Delivery to any part of City.
Phone 524-J

Have Your Suit Cleaned and Pressed
BLACK'S
PARISIAN DYE WORKS
Cleaning, Pressing and Dyeing
We Call and Deliver Phone 723

PILLOW BROS.
Dealers in all Kinds of
FEED AND FUEL
DRAYAGE AND STORAGE
705 Macdonald Ave. Phone 91

FOR TIRED FOLKS
No medicine compares with that taken from nature's medicine chest.
GIER'S TONIC PORT
Contains port wine, pepsin and iron. It makes rich, red blood, gives appetite, makes you "feel good." Ask your druggist for it.
THEO. GIER WINE CO.
581-593 18th Street Oakland, Cal.

COAL
WE PRIDE OURSELVES ON SERVICE
Johnston & Braine
400 Macdonald Ave. Phone 202

C. J. Lambrecht
—Dealer in—
Feed and Fuel
Office Phone 678-J
Yard Phone 204-W

ATTORNEYS-AT-LAW

ODELL & HALL
Attorneys-at-Law
First National Bank Building
Phone 80 Richmond, Cal

C. A. CLARK
Attorney-at-Law
Corner Richmond and Washington Avenues, Point Richmond, Cal.
Phone Richmond 434

J. E. RODGERS
Attorney-at-Law
Martinez - - - California

DENTISTS

DR. W. C. REID, Jr.
Dentist
Phone Richmond 473
Room 10, Pillow Building
Seventh St. and Macdonald Avenue
Hours 9 to 5 . . . . Evenings 7 to 9

PHYSICIANS AND SURGEONS

W. W. FRASER, M. D.
Homeopathic Physician and Surgeon
607 Macdonald Avenue
Richmond, Cal.
Hours: 9 a. m. to 6 p. m.
Phone Richmond 839

DR. W. J. CAESAR
Richmond, California
Office—Rooms 5, 6, 7, Pillow Bldg.
Hours—11 to 12 a. m.; 2 to 4 and 7 to 8 p. m.
Phone Richmond 768
Res. 459 10th St. Phone 614

BERT CURRY
UNDERTAKER—EMBALMER
Parlors—27 Park Place
Service Day or Night
Day and Night Phone 429

J. G. CLARK & CO.
Funeral Director & Embalmer
Calls Answered Day or Night. Elegantly Fitted Chapel; Auto Ambulance Service; Lady Assistant for women and children.
Tel. day or night 598. 265 4th

E. B. SMALLWOOD
Undertaker—Embalmer
DEPUTY CORONER
727 Macdonald Avenue
Phone Richmond 113

CLARK'S
Auto Ambulance
DAY OR NIGHT
265 4th St. Phone 598

We do expert machine work for planing mills, laundries, power boats, printing presses, gas engines, etc., and recharge storage batteries.
Miles Standish Automobile Co.
TWENTY-SECOND STREET near Macdonald Avenue
Phone Richmond 628

MONEY LOANED
Working people on terms and rates that honest people can afford to pay; get money when you need it and pay when you can in small weekly or monthly payments. Loans on Pianos, furniture, etc. Incomes, judgments, rents, wages, etc., purchased.
D. D. DRAKE
Room 1, Sixth St. and Macdonald Post Office Bldg., Richmond

RICHMOND LUMBER CO.
Fred C. Newton, Mgr.
BUILDING MATERIALS OF ALL KINDS
Office and Yards at the S. P. Depot
Phone Richmond 49

REAL ESTATE
Insurance, Rentals, Steamship Tickets, Bonding, Notary Public
ODELL & STIDHAM
127 WASHINGTON AVENUE

NOTICE TO VOTERS

A new and complete registration of voters is required by law during the year 1914.

Registration closes for the purpose of voting for school trustees, on March 3rd, 1914.

For the purpose of voting at municipal elections, on March 13, 1914.

For the purpose of voting at the primary election, on July 25th, 1914.

For the purpose of voting at the General Election, on October 3rd, 1914.

You may register with the County Clerk or any of his deputies.

Dated: January 22nd, 1914.

J. H. WELLS.

County Clerk of Contra Costa County, State of California.

The following are registration deputies:

Richmond—A. C. Faris, City Hall; I. R. Vaughn, City Treasurer's Office; Geo. K. Drew, Pt. Richmond; Fred C. Schram, 422 Macdonald avenue; Katherine Zimmerman, 432 C. St.; Mary D. Neill, 164 Washington St.; W. N. Younglove, 2219 Macdonald Ave.; Mary A. Shoemaker 1024 Barrett Ave.; H. H. Turley 724 S. 30th St.; Nannie L. Nesbit, 621 Bissell Ave.; D. A. Knowles, 340 20th St.; F. J. Frost, 517 Ripley Ave.; C. B. O'Hara, 434 Fourth St.; Anna Belle Jarvis, 544 20th St.; N. M. Blankenship, 528 Third St.; F. H. Eggerth, 519 14th St.; C. W. Luckett, Pt. Richmond, W. F. Petillon; Geo. E. Schram, 422 Macdonald Ave.; B. B. Pierce, Park Place; Trthur H. Taylor, Winehaven.

Stege—W. H. Johnston.
San Pablo—Geo. E. Valencia.
Stege Junction—W. F. Huber.

Rust—F. J. White
Giant—W. H. Williams.
Pinole—E. C. Ebsen, E. M. Downer, J. T. Fraser, Zittella Buckley, Mrs. Lucia Robinson.
Hercules—A. M. Ashenfelter.

Rodeo—Mrs. Marie Smith.
Selby—Alex J. Reilly, J. E. Horvat.

First publication, Jan. 24, 1914.
Last Publication, Oct. 3, 1914.

CALIFORNIA TOWEL SUPPLY CO.

Towel service furnished offices, barbers and bars. We supply coats and aprons. We furnish the supply—you use it. Cheaper than buying your own. Branch office, Record-Herald building, telephone 70. Telephone your order and the man will call on you.

WHEELS GOING ROUND FAST ALL OVER BUSY RICHMOND

Contra Costa Exhibit Attracts Attention in San Francisco—Active Work on Great Harbor Project Commences Next Week—Important Realty Deal—Cutting Boulevard Paving—Interesting Railroad News—Aeroplane Factory and Aviation Meet—Items of Progress Picked up From Among the Men Who Do Things in Richmond.

Many Visit Exhibit

The Richmond-Contra Costa Exhibit in the Lick building, San Francisco, is not completed by any means, as more is being added to it almost every day, which additions will continue indefinitely, but it was far enough along to open last Monday, and since then throngs of visitors have been coming in every day and all hours of the day. We are rather disappointed in the way it works, in that instead of getting a crowd in at any stated hour so we could make our talk and get away, they come straggling in and out in bunches of six, ten or a dozen all day long, even at the noon hour, so it keeps us singing our song over and over until we get tired of the sound of our own voice. They are all human interrogation points, and ask more questions than one would imagine there was in the English language. In studying these multiplicity of questions and looking up answers for them we will get to be a regular walking encyclopedia after a while.

George McPherson showed up there yesterday in an auto truck loaded with a chunk of one of those monster California trees—the bark on it is three feet thick. We are having a hundred large and elegant pictures of Richmond and Contra Costa county scenes framed and hung on the walls and will soon have a regular picture gallery. There is ripe fruit fresh off the trees of Contra Costa orchards on a big table, with a sign up inviting all that are hungry to eat their fill, and they are not slow to accept the invitation. Some of the farmers send in by parcel post and when that runs out we buy it at the Richmond farmers' market. The electrical machine out on the Montgomery street sidewalk with its thirty-two sings and pictures leaves going round all the time, has a crowd in front of it all the time and is a regular circus. The slowest in getting their exhibits in are the manufacturers, but they have all promised displays and will get around to it in due time.

Please remember, friends, that this place is yours, and we want you to make it your headquarters while in San Francisco. Meet your friends there, leave your bundles, write your letters, use the telephone, help eat the fruit, and make yourselves at home—we will be greatly disappointed if you don't.

Harbor Work Next

The first thing the visitors to the exhibit over in the City ask is about Richmond's inner harbor, and how the work is progressing, and if the federal government made an appropriation for it. We are pleased to be able to tell them now that work on dredging out the harbor is to commence next week and will be continued until the great project is completed; that Richmond has money of its own to go ahead with and will get more when it needs it, and that Uncle Sam is chipping in $428,000 as a starter and will keep coming right along from time to time as the same is needed. Everybody is mightily interested in all this, and it is the greatest boost Richmond ever had.

Important Realty Deal

The sale during the last few days of the parcel of land at the northwest corner of Twenty-third street and Macdonald avenue, consisting of a little less than an acre since a strip was taken off for widening of Twenty-third street was the most interesting transfer this week. The sellers are the San Francisco-Oakland Terminal Railways. The buyers are Los Angeles capitalists whose names have not been made public yet. Colonel W. S. Rheem received the acre for the railway corporation from John H. Nicholl when the Macdonald avenue electric line was extended to San Pablo avenue and to Grand Canyon Park.

When the railway company got the acre, seven years ago, it was worth about $2,000. The selling price is said to have been $75,000, the frontages now being among the most valuable in Richmond. The new owners will build at least one building, a Class A business block, on the corner 50 feet.

Cutting Boulevard Paving

Not since the paving of Macdonald avenue has a bigger or more important street paving job been ordered than that of paving Cutting Boulevard 110 feet wide for about two miles, which will be done at once and rushed to completion before another rainy season comes. This is to be one of the most important business thoroughfares of the city and everybody will be pleased to see the actual paving work begun. The grading is completed, or nearly so. In this connection work has already commenced by George Wall in laying the big sewer on Cutting Boulevard to connect with the sewage system now being put in on the Wall Harbor tract. Mr. Wall is also running the street paving work on his tract and is expending the tidy sum of $30.00 on the Boulevard sewer.

Railroad News

Passenger Traffic Manager Black of the Santa Fe stopped here yesterday in a private car en route to Chicago, and in an interview stated that the Santa Fe was expending over $5,000,000 in improvements on this coast, chiefly around the San Francisco bay region. Richmond is to get a big share of that improvement, as the repair shops of the company are here, and its Pacific coast terminals. Hundreds of new coaches are being built to bring the people to the Panama Pacific Exposition.

We are asked almost every day when the Southern Pacific is going to commence laying rails for its electric extension into Richmond and along Cutting Boulevard. The situation, as near as we are able to get it by butting into every place where any such information is to be had, is this: The S. P.'s electric lines on the east side of the bay are not paying—at least not as much as the company thinks they ought to pay. There are several reasons for this, among them being the fact that the Key Route has got the edge. The Southern Pacific has got to do one of two things: Get out of the field or improve its east bay electric system up to that of the Key Route. Which it will do we cannot find out, and nobody else can. Presumably it will do the latter. In the meantime, until it makes up its gigantic mind, the wheels of which do not go round as fast as those on its engines and cars, it is playing a waiting and watchful policy, much like our present governmental policy relative to Mexico. The company has until next April to get busy on its Richmond franchise, and we are of the candid opinion it will wait just about that long, and then get in a sudden hurry and kick up a great dust to prevent other lines grabbing that franchise, which they would be tickled to death to do.

Little Boosterettes

Plans have been accepted for a modern two-story store and office building on Macdonald avenue, between 9th and 10th and work will be commenced at once by Chas. H. Crary and associates.

Sunday will see a big aeroplane meet here in Richmond, with three different kinds of air craft flying through the heavens. This is the start toward establishing a factory here for the manufacture of air craft, and to make Richmond headquarters for the aeroplaning profession. The machines to be tried out Sunday include two Curtis biplanes, a monoplane of the French pattern and a Farnam biplane. The California Aviation company is behind the project and beside the new factory for the construction of machines a school of aviation will be established.

Claude Gignoux of the Richmond Development company returned yesterday from a trip to Mount Lassen, where he witnessed the great sight of that wonderful old mountain in a grumbling sort of eruption. We intend to get a story about it from him as soon as we can get hold of him, but they are pretty busy with various improvements on their several Richmond tracts just now and hard to catch, only on the fly. We suspicion, also, that they have a new factory story concealed about their persons that would make good reading matter if one could only get hold of it, but until the details are worked out they won't talk for publication.

Vander Zwelp of the Owens company is just back from an auto trip up north, where they have a colony of clients who have invested in Richmond lots. In the meantime street building is still active on the Owens tract, and Billy Boone's smiling phiz adorns those new swell offices as usual.

The Western Reclamation company is rushing work on the Ellis Landing and Dock company job, as their time is limited and it is an enormous undertaking, involving the expenditure of a small fortune. As soon as the land is filled in and raised to grade wharfs are to be constructed and arrangements made for a ferry service and street car connections. The dredger Richmond, now at work on Cutting Canal will likely be pressed into service on the Emanuel project in order to make haste faster.

Building continues active in all parts of the city and the realty men report sales getting better than they were a while back.

Major D. W. McLaughlin reports that a number of fine dwellings are going to be built on East Richmond Heights tract soon and that every one of them will be something of which the city will be proud. He is going to build one of them himself, and three others that we know of, all wealthy and prominent men.

Between chasing down the fleeting boost item as it lifts from flower to flower, all busy honey bee and the festive candidate, gathering up and carrying on an exhibit of this vicinity in San Francisco, and writing editorials, this scribe don't get much time to go fishing or play mumblepeg, and will therefore boil this screed down. The rest of the story will be found in an editorial on another page, entitled "Richmond's Record a World-Beater," and we wish all who are interested doing good team work for Richmond would mark that article with a blue pencil and send a few copies of the paper to friends and acquaintances elsewhere, because the facts are all true and should be given widespread publicity.

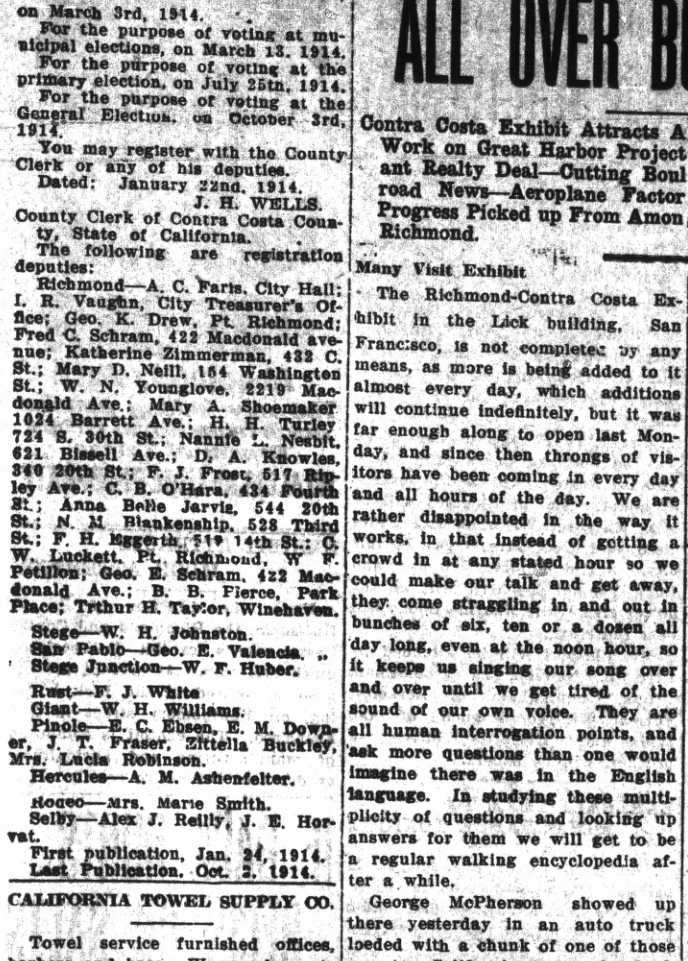

P. F. Johnson & Son

208 RICHMOND AVENUE COAL, WOOD, HAY & GRAIN

We carry all kinds of mill feeds and are agents for Coulson's Petaluma Chicken Feed, the kind that brings results. If it does not give satisfaction we will cheerfully refund you the money.

Call us up and get our prices. We can save you money on all feed you buy. The storage price is now on coal. Buy your coal now and save money.

Office Phone 230 Residence Phone 932 Shed Phone 681

....CANDY....

Our Sales Are Enormous Because Our Supply Comes in Fresh 4 Times a Week. Our Prices Are the Lowest.

FRANK J. CASE 1010 MACDONALD AVE.

ITS CENTRAL LOCATION
ITS SCENIC BEAUTY
ITS FINE HOME SITES
Are a few of the reasons that make
RICHMOND TERRACE
LOTS THE BEST BUY IN THE CITY
My auto will take you to the tract
T. W. MUFICH
Phone 742 [illegible] AVE.

HASEY TO RUN FOR ASSEMBLY

Edward C. Hasey, well known in the local labor ranks of the city has again decided to shy his hat in the political ring. Hasey will enter the fight for the office of assemblyman, and make an active canvass in all parts of the county. Two years ago the gentleman made a fight for the same office, and he feels that with his general acquaintance in all parts of Contra Costa, that he should come out a winner this time. For a number of years Mr. Hasey has been active in Richmond in labor circles and also in civic matters.

FIRE LADDIES WILL HOLD DANCE TONIGHT

Dance lovers will appreciate the fact that the members of Fire company No. 1 are holding their annual dance at East Shore park this evening.

A committee of fire laddies have been busily engaged during the past few days decorating the huge pavilion for the event which should prove a record breaker in regard to attendance.

The committee selected to handle the affairs for the evening are as follows: C. L. Theis, Andy Trautvetter, R. Paasch and J. Asher.

OTTO POULSEN AT LAST MEETING

Otto A. Poulsen attended his last meeting of the school board of this city last evening for he will be succeeded at the next meeting by Jas. N. Long who was elected to that office at the last election.

During the time that Mr. Poulsen has been in office he has attended every meeting and has always acted in all matters with the greatest precision.

ST. MARK'S DANCE A GREAT SUCCESS

There was a good attendance at the dance given last night at the East Shore park by the young ladies of St. Mark's catholic church. The affair was the most successful one ever held by the organization.

YEOMEN WILL HOLD SERVICES TOMORROW

Brotherhood of American Yeomen in this city will hold its memorial services at Sunset View cemetery tomorrow afternoon. The members of Olive Homestead lodge will leave in a body for the cemetery where the various rites will be performed.

CHINESE HONESTY ATTRACTS WOMAN

MISS IDA MAY PIERCE TELLS EXPERIENCE WITH DOCTORS

The following letter is one that will be of interest to hundreds of women who have been suffering and been unable to find relief.

Oakland, Cal., April 30th, 1914.
To Whom It May Concern:—

For years I was miserable by Kidney Trouble and conditions peculiar to my sex. I tried doctors and remedies at great expense without relief. Through reading the newspaper advertisements, my attention was attracted to the cures of Doctors Chan and Kong. Knowing the honesty of the Chinese, I believed in them and called. In three weeks I was given complete relief at a very small cost and I have not the slightest doubt in the world that I am cured for all time. I advise every woman who is not well and happy to call on these marvelous Herb Doctors.

Sincerely yours,
(Signed MISS MAY PIERCE,
447 Lee Street.

This letter is but one of hundreds received by the well-known Herb Doctors. These doctors are rapidly becoming famous for their remarkable cures and their patients among local people are numbered in the hundreds. In fact, many sufferers from outside the State receive treatment at their hands. Doctors Chan and Kong are graduates of both the great medical schools of China. Any sufferer may consult them and receive their remarkable Pulse Diagnosis absolutely FREE. Out-of-town people are invited to call or write for free Symptom Blank. The doctors' offices are 901 Clay Street, Oakland, Cal. advt

FIRE DEPARTMENT REORGANIZATION

It is understood that the city council, in its regular committee of the whole in session last night, decided upon the re-organization of the fire department. The names of the applicants for the position of chief of the department was discussed. R. G. Lamoine will probably be appointed to that office on Monday night.

Subscribe for the Record-Herald.

PUBLIC NOTICE

NOTICE OF FILING REPORT OF COMMISSIONERS IN THE MATTER OF THE OPENING AND EXTENDING OF MAINE STREET, IN THE CITY OF RICHMOND, COUNTY OF CONTRA COSTA, STATE OF CALIFORNIA, FROM ITS PRESENT TERMINATION AT THE EASTERLY LINE OF THE CANAL SUBDIVISION TO ITS PRESENT TERMINATION AT THE WESTERLY LINE OF THE SANTA FE TOWNSITE, IN ACCORDANCE WITH RESOLUTION OF INTENTION NO. 206, OF THE COUNCIL OF SAID CITY OF RICHMOND, ADOPTED THE 15th DAY OF SEPTEMBER, 1913.

Notice is Hereby Given, that the Commissioners appointed by the Council of the City of Richmond, County of Contra Costa, State of California, to assess the benefits and damages and have general supervision of the proposed work of opening and extending Maine Street from its present termination at the easterly line of the Canal Subdivision to its present termination at the westerly line of the Santa Fe Townsite, pursuant to and in accordance with Resolution of Intention No. 206 of said Council of the City of Richmond, adopted the 15th day of September, 1913, having made their assessment of benefits and damages, and having made a written report thereof to the City Council of the City of Richmond, and having attached to said report a plat of the said assessment district showing the lands to be taken for the said work or improvement and the lands assessed, showing the relative location of each district, block, lot or portion of lot and its dimensions, so far as the Commissioners can reasonably ascertain the same; and said Commissioners having done all things by law required of them to be done.

Now, Therefore, Public notice is hereby given that said report and plat were filed in the office of the undersigned Clerk of the City of Richmond, on the 19th day of June, 1914, and in pursuance of statute made and provided, the undersigned, A. C. Faris, Clerk of the City of Richmond, hereby gives notice of said filing of said report and plat, and all persons interested in said work or improvement are hereby notified and required to show cause, if any they have, why said report should not be confirmed by said Council, by filing objections in writing, with the undersigned Clerk of the City of Richmond at his office, No. 210 Washington Avenue, in said City of Richmond, as required by law, on or before Friday, the 24th day of July, 1914, and up to the hour of 5 o'clock P. M. of said last named day, which said last named day is hereby fixed by the undersigned for that purpose.

Dated June 20, 1914.

(Seal) A. C. FARIS.
City Clerk of the City of Richmond.

First publication June 22, 1914.
Last publication July 2, 1914.

NOTICE TO CONTRACTORS

The Board of Education of the Richmond School District invites and will receive at its office in the Lincoln School up to 7:30 o'clock P. M. of July 7th, 1914, at which place and time the bids will be opened, separate sealed proposals on the following two jobs:

1. Painting the Nystrom School.
2. Furnishing all material for and constructing three portable school rooms.

Specifications for either job may be had at the Builders' Exchange, Tenth street and Bissell avenue, Richmond. Each bid must be accompanied by Twenty Dollars in coin or certified check made payable to the Clerk of the Board, which shall be forfeited should the successful bidder fail to enter into a proper contract within 5 days from the award of the same. The Board reserves the right to reject any or all proposals.

By order of the Board of Education of Richmond School District.

W. T. SELLMS, Clerk.

June 23, 24, 25, 30; July 2, 7.

The STORE for EVERYBODY

Watch This Space Every Day and SAVE MONEY

Windsor Crepes, New, Dainty Patterns, per yd. **25c**

Flowered Organdies, very Sheer, per yd. **12½c**

36-inch Percales, New Patterns **12½c**

Tea Kettles, Heavy Enamel, all sizes **49c**

Men's Muslin Gowns, Extra Value **50c**

Meet Me at **The Fair** Dept. Store

KELLY & OLNEY

Phone Richmond 811 325-327 Macdonald Ave.

Copyright 1909, by C. E. Zimmerman Co.—No. 47

SHOULD BE NOT ONLY elegant but everlasting. Good looking silverware leaves an impression on visitors and friends that exists after ALL other impressions fade. We invite you to look today over our specially selected stock of the latest designs in beautiful silverware.

FRANK C. DIETRICH

THE RELIABLE JEWELER

140 Washington Ave. Tel. 692

Point Richmond

Stop Paying Rent!

5-room new house; only 2 blocks from Macdonald avenue; excellent lot. Instead of paying rent, buy this—only $250 cash and $20 per month. JUST THINK AND ACT!

ALEXANDER HALL

278 4th Street NEAR MACDONALD

We Share Profits with You by Giving

HOME TRADING STAMPS

The Stamp that is redeemable in any kind of merchandise in any store that gives them. THEY LOWER YOUR COST OF LIVING 5%.

E. Carlson BEST GROCERIES AT LOWEST PRICES

MACDONALD AVENUE AT FIFTH STREET

ESPEE SUES BELT LINE FOR DEFICIT

The Espee company is jumping upon the neck of the Richmond Belt Railway for $787.65. The sum it claims to be due in the allegations of a complaint filed today in which it is set forth that an agreement exists between the plaintiff and the Santa Fe and the defendant in operating service by which the belt railway was to pay for passenger service on the basis of $6 per hour and $2.50 for each passenger train car. Such rates were to be deducted from the receipts of such passenger service and if they fell short the belt road was to pay over the deficit. It is alleged it failed to do so for the six months ending with December 31, 1912, and the Espee wants the money.

HOLD GREEK ON VAGRANCY CHARGE

Complaint was sworn to this morning against a man giving his name as X. C. McNichol, charging him with vagrancy. McNichol was arrested last night upon complaint of A. G. Barikas. He says that the man is a Greek, who makes it his practice to borrow money from his countrymen without repaying them. Barikas says that the man borrowed $20 from his brother at San Jose two years ago.

Inasmuch as no charge could be made against the prisoner for this failing, he is being held on the vagrancy charge pending investigation. There were half a dozen local members of the Greek colony present at the city jail this morning declaring that the prisoner had tried to borrow money from them.

The Propellor of Business!

IS THE BANK ACCOUNT that you have with an up-to-date institution. With such connections, all the wheels of the bank's wonderful machinery will be working in your interests.

Whenever you pay a bill by check, you are helping to advertise your business. When a man writes a check the inference is that he is successful in business, else he would not have a checking account.

If you are not familiar with the service and strength of this bank, stop in and let us present the facts and figures.

Bank of Richmond

Established 1902

MURRY BYERS PLEADS GUILTY TO CHARGE

Murray Byers, the thug who struck Milton Minto with a monkey wrench in his vain effort to rob the shoe store of M. Goldstein at 326 Macdonald avenue on June 9, plead guilty to the charge of attempted robbery before Judge Latimer at Martinez yesterday. Time for sentence was set for Monday morning.

Byers entered the shoe store late in the afternoon and finding no one but Minto, the clerk, in the place, he pretended to purchase a pair of shoes. While he was being fitted, and Minto was bending over him, Byers felled him with the blow. Minto was able to call for help, and the response of Officer Jennings and several neighbors caused the capture of the would-be robber.

MANUEL BONO NOW SHY FOUR FINGERS

Manuel Bono, residing on Ocean avenue who severel days ago had his right hand badly mangled while at work in the asphalt plant at the Standard Oil refinery, that amputation of four of the members was necessary, was today released from the Craven hospital.

The amputation of the fingers was performed by Dr. William Lucas.

LOUIS STUBBS CLAIMS MISS MARY GREGORY

Louis N. Tubbs, well known employe of the California Home Building company, yesterday afternoon in San Francisco claimed Miss Mary Gregory of this city as his bride.

Miss Gregory is a sister of J. A. Gregory, residing at 1815 Nevin avenue, and is a prominent member of several fraternal orders.

HOT WEATHER SENDS CROWDS TO KOZY KOVE

The warm weather has sent big crowds to Kozy Kove. Each day there are many who take advantage of the swimming facilities of the popular resort.

The management expects a great crowd tomorrow, and have prepared for their entertainment. There will be a dance during the afternoon and evening.

Mrs. Peters Visiting.

Mrs. J. Peters, of Santa Cruz, is visiting with her daughter at her home, 803 Macdonald avenue.

Indigestion

causes heartburn, sour stomach, nervousness, nausea, impure blood, and more trouble than many different kinds of diseases. The food you eat ferments in your stomach, and the poisons it forms are absorbed into your whole system, causing many distressing symptoms. At the first sign of indigestion, try

E62

Thedford's Black-Draught

the old, reliable, vegetable liver powder, to quickly cleanse your system from these undesirable poisons.

Mrs. Riley Laramore, of Goodwater, Mo., says: "I suffered for years from dyspepsia and heartburn. Thedford's Black-Draught, in small doses, cured my heartburn in a few days, and now I can eat without distress." Try it.

Insist on Thedford's

PICNIC --- JULY 4

Spanish War Veterans

Grand Canyon Park

Military Marchers & Dancing Until Midnight

LOCAL MENTION

Pertinent remarks about well-known People in Richmond Happenings about Town

Dry Federation Meeting.

Next Tuesday evening at the auditorium of the Lincoln school, at 8 o'clock, there will be a meeting held under the auspices of the Dry Federation. Mr. S. A. Evans of San Francisco will be the principal speaker. There will be an interesting musical program rendered.

* * *

A. J. McMahan Here From Martinez.

A. J. McMahan and his son drove down from Martinez today in an automobile. They were here all day on business. McMahan is count yprobation officer.

* * *

Boys' Brigade to Take Hike.

Captain C. A. Rogers announces today that the recently organized Boys' Brigade will take a hike on Sunday. The course of march has not been determined as yet.

* * *

Doodmen Drill in Open.

Members of the drill team of the Woodmen of the World held a practice drill last night at Fifth street and Ripley avenue. Captain A. C. Rogers was in command.

* * *

Swartouts Visit St. Helena.

Sunday Mr. and Mrs. Charles L. Swartout visiter their old home at St. Helena. They spent a pleasant day.

* * *

Byer Guest of Lodge.

H. J. Byer, of Florida, was a guest of Contra Costa Encampment No. 99, at Fraternal hall last night.

* * *

* * *

McNurlin a Visitor.

G. B. McNurlin, a delegate to the Boilermakers' convention, has been staying a few days with his sister, Mrs. H. C. Pape at 720 Elm street.

* * *

Return Home.

Mr. and Mrs. James Vander Zweip returned yesterday from a two weeks vacation spent in Calaveras county.

* * *

Visiting at Lincoln.

Mrs. C. C. Hecker and children, Boyd and Thelma, are visiting with relatives in Lincoln, Placer county.

* * *

Off for Mountains.

Principal R. C. Anderson of the Polytechnic Business College, accompanied by his wife and Mr. and Mrs. J. F. Cassidy, will leave tomorrow for the Russian river where they will spend two weeks, in boating and fishing.

* * *

Mrs. Scroggs at Berkeley.

Mrs. W. R. Scroggs is spending a few days with relatives at Berkeley. She is interested in the play ground work being taken up at the summer school at the university.

WANTED—Large, clean, cotton rags at the Record-Herald office.

PHILPOTT-WINFREE NUPTIAL DATE SET FOR NEXT TUESDAY

A marriage license was issued in Martinez on Thursday afternoon to Stanford E. Philpott and Miss Helen Winfree whose wedding on next Tuesday is to occupy an advantageous position amongst the local society folk.

The wedding ceremony will be performed at the First Christian church by the Rev. Charles A. Young. Following is the list of those who will attend the young couple:

Miss Alice Scholes of San Diego will be maid of honor, and Mrs. Thomas Pearson will be the matron of honor. The bridesmaids will be Miss Margaret Willis, of San Francisco, and Miss Mary Brown of this city. Little Mildred Owens and Lucy Bennet Shepherd will be the flower girls while Maurine Boone will bear the ring.

Mr. Philpott will be attended by Fred S. Newsom as groomsman. Frank Cunningham, of Berkeley, Forrest Winfree, a cousin of the bride and Richard Winfree, a brother, will be ushers.

BASEBALL TEAM TO HOLD DANCE TONIGHT

The members of the San Pablo baseball team will hold a social dance in Maple hall at San Pablo this evening for the purpose of financing the ball club.

Following the dance a late hour supper will be served by a committee in charge. The committee which will have charge of the dance are F. A. Silva, Joe Fray and J. D. Dutra.

CALWA AND LARKS IN ACTION TOMORROW

The Calwa team of the California Wine association will tomorrow afternoon tangle with the Larks of San Francisco at the Winehaven grounds.

Elmo Pinkerton will do the twirling for the Winehaven team and will be aided by Moss who will be on the receiving end. The Grape Juice boys have been traveling right along of late and hope to cop tomorrow's contest in easy fashion.

EVANGELIST WILL SPEAK THIS EVENING

Evangelist D. E. Weaver who is conducting a series of lectures at the First Christian church on Sixth street will this evening speak on "The Kind of Revival Which We Need."

Tomorrow morning Evangelist Weaver will speak at the Calvary Baptist church while in the evening he can be heard at the same place.

THE RECORD-HERALD POPULARITY CAMPAIGN

"SHOWER OF GOLD FOR BABIES"

5 This Coupon Counts For FIVE VOTES This Coupon expires July 6 5

Name of Baby ----------

Address ----------

Send Coupons, neatly trimmed, in flat package, to the Shower of Gold Department,

Record-Herald, Richmond, Cal.

Days Doings in the Delicatessen Dept.

SPAGHETTI—MONDAY AND TUESDAY

SPANISH BEANS—TUESDAY

DOUGHNUTS—TUESDAY AND FRIDAY

BAKED BEANS—WEDNESDAY AND FRIDAY

BROWN BREAD—WEDNESDAY AND FRIDAY

DONATELLI—THURSDAY

CAKES, PIES AND SALADS—EVERY DAY

B. McWhorter

FANCY AND STAPLE GROCER

Phone Richmond 105 147 Richmond Ave.

HAS NO SUBSTITUTE

ROYAL

BAKING POWDER

Absolutely Pure

The only baking powder made from Royal Grape Cream of Tartar

NO ALUM, NO LIME PHOSPHATE

EXHIBIT ATTRACTS MUCH ATTENTION

Under the direction of F. J. Hulaniski, the Richmond and Contra Costa county exhibit is receiving much attention. At present the exhibit is located in the Lick building, on Montgomery street in San Francisco. The exhibit is composed of manufacturing and agricultural products of the entire county.

IF BACK HURTS BEGIN ON SALTS

Flush the Kidneys at once when Backachy or Bladder bothers —Meat forms uric Acid.

No man or women who eats meat regularly can make a mistake by flushing the kidneys occasionally, says a well-known authority. Meat forms uric acid which clogs the kidney pores so they sluggishly filter or strain only part of the waste and poisons from the blood, then you get sick. Nearly all rheumatism, headaches, liver trouble, nervousness, constipation dizziness, sleeplessness, bladder disorders come from sluggish kidneys.

The moment you feel a dull ache in the kidneys or your back hurts, or if the urine is cloudy, offensive, full of sediment, irregular of passage or attended by a sensation of scalding, get about four ounces of Jad Salts from any reliable pharmacy and take a tablespoonful in a glass of water before breakfast for a few days and your kidneys will then act fine. This famous salts is made from the acid of grapes and lemon juice, combined with lithia and has been used for generations to flush clogged kidneys and stimulate them to activity, also to neutralize the acids in urine so it no longer causes irritation, thus ending bladder disorders.

Jad Salts is inexpensive and cannot injure; makes a delightful effervescent lithia-water drink which all regular meat eaters should take now and then to keep the kidneys clean and the blood pure, thereby avoiding serious kidney complications. Advt.

NOTICE OF PUBLIC IMPROVEMENT.

Notice is Hereby Given that the Council of the City of Richmond did on the 15th day of June, 1914, pass Ordinance of INTENTION No. 360, declaring its intention to acquire by condemnation all of Blocks One (1), Two (2), Three (3) and Four (4), as shown on Map No. 2 of the Richmond Terrace Tract, filed in the office of the Recorder of Contra Costa County, California, on the 29th day of April, 1907, for the purpose of a PUBLIC PARK, all of said property being situated in the City of Richmond, Contra Costa County, California.

It was further declared in said ordinance that the costs, charges and expenses of the above work of improvement should be assessed over a certain district, said district being particularly described in said Ordinance of INTENTION No. 360, and reference is hereby made to said Ordinance of INTENTION No. 360, now on file in the office of the Clerk of the City of Richmond, for further particulars.

The above work is to be done by virtue of and in accordance with the provisions of an Act of the Legislature of the State of California approved April 22, 1909, and the amendments thereto, known and designated as the "Park and Playground Act of 1909."

H. D. CHAPMAN,
Superintendent of Streets of the City of Richmond.

First publication June 27, 1914.
Last publication July 2, 1914.